THE JACKRABBIT
1939

YB1356 YEARBOOKS 25697 cp 55 7 95 c 4/1

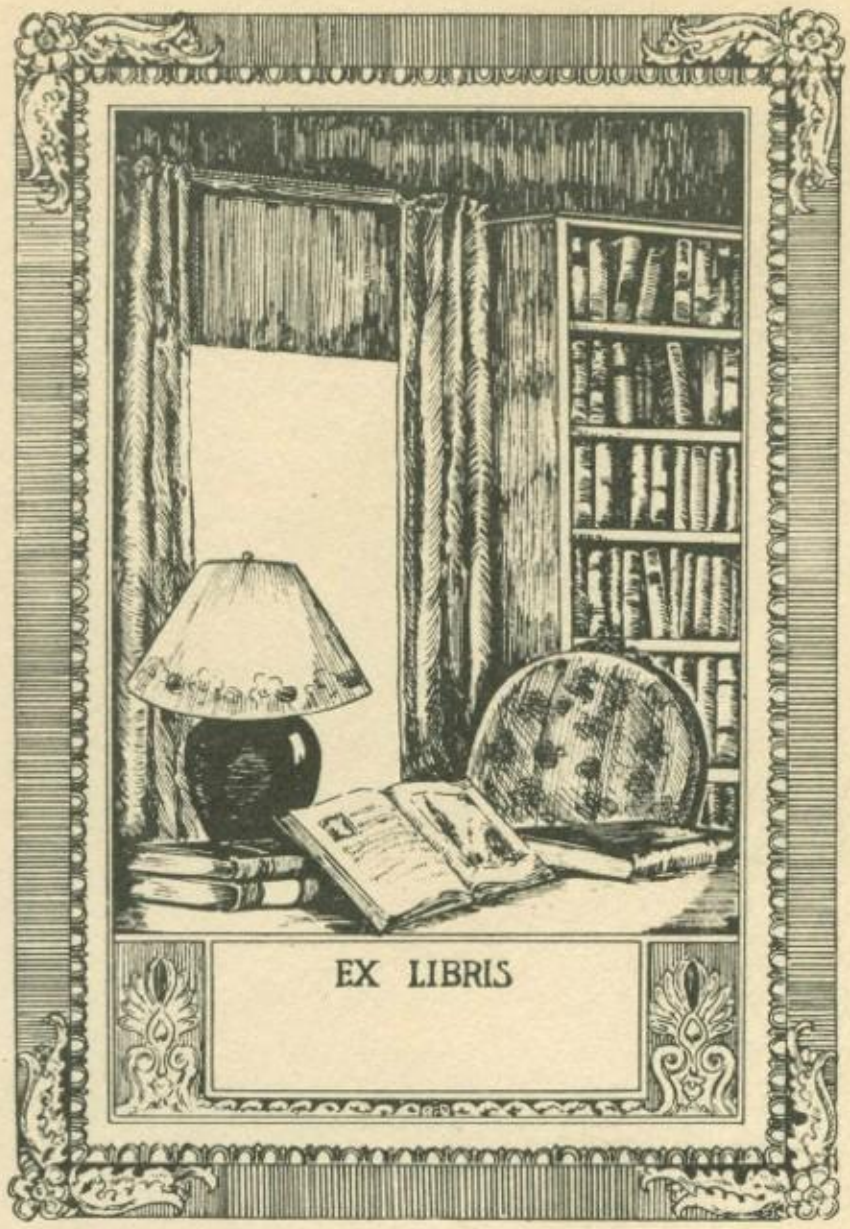

THE JACKRABBIT -1939

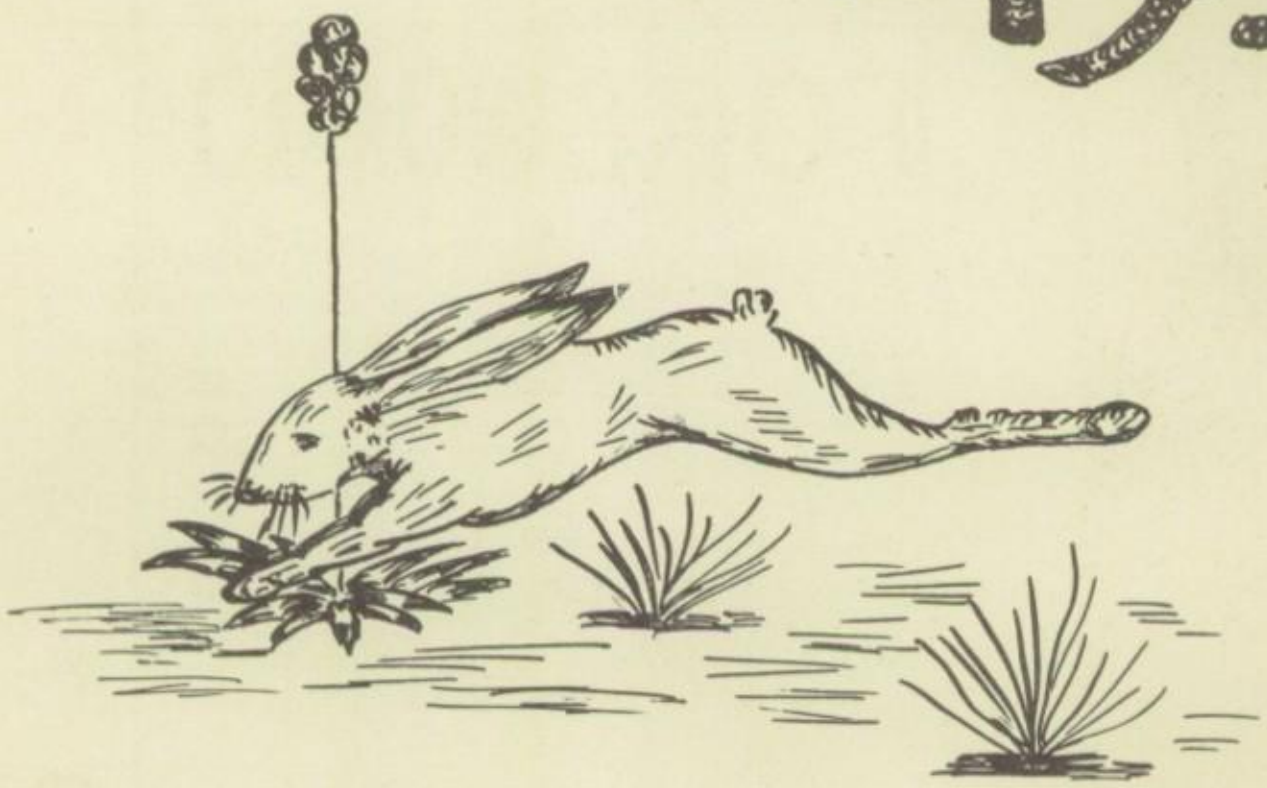

PUBLISHED BY THE STUDENTS
OF BOWIE HIGH SCHOOL
BOWIE — TEXAS

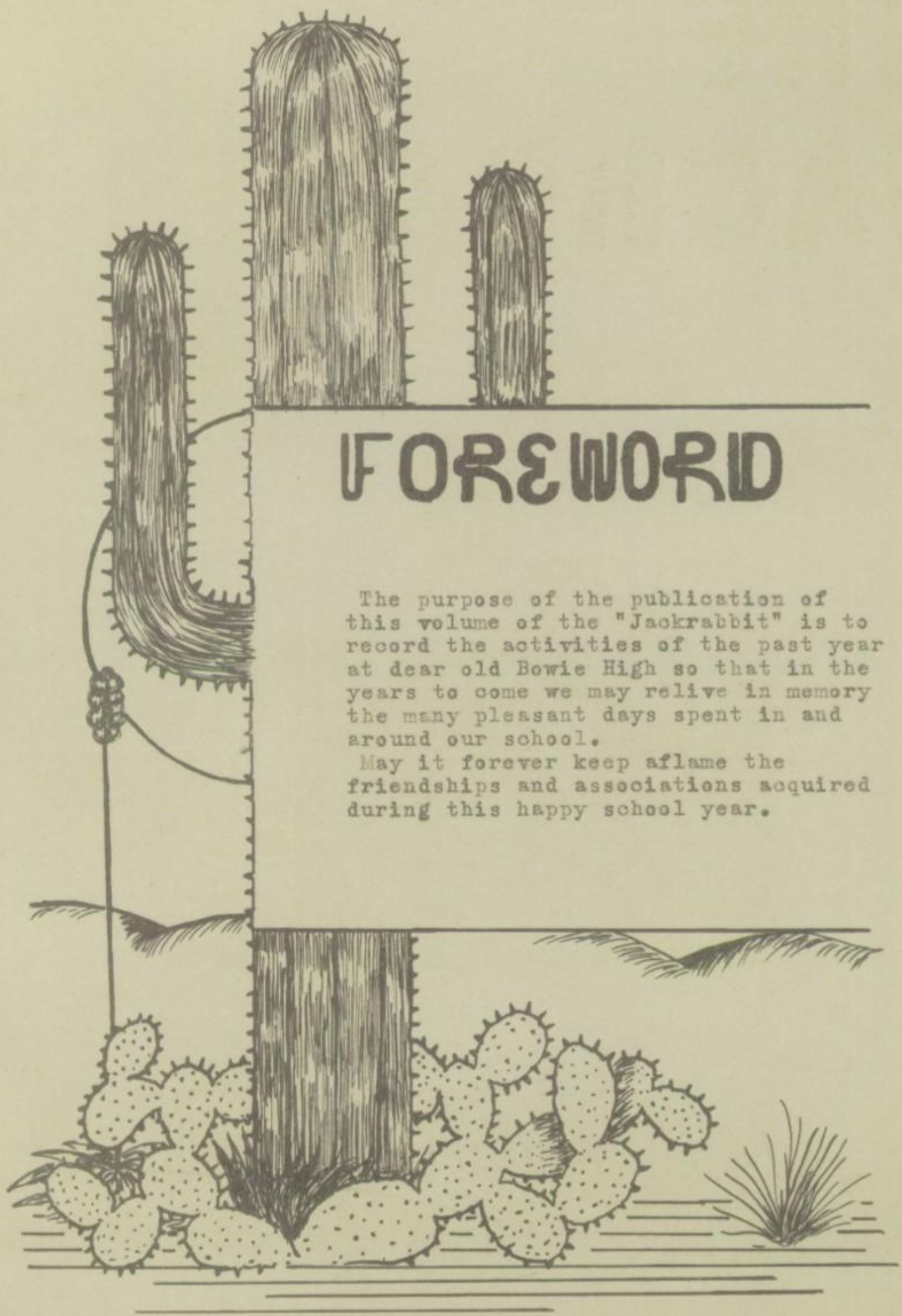

FOREWORD

The purpose of the publication of this volume of the "Jackrabbit" is to record the activities of the past year at dear old Bowie High so that in the years to come we may relive in memory the many pleasant days spent in and around our school.

May it forever keep aflame the friendships and associations acquired during this happy school year.

Dedication

Due to her loyal co-operation and untiring efforts in our behalf and because of her faithfulness and undying labors toward the publication of this and other volumes of our annual we, the Seniors, of Bowie High School, dedicate this volume of the "Jackrabbit" to our ever-diligent sponsor and instructor-

MISS DICKERMAN

BOWIE HIGH SCHOOL

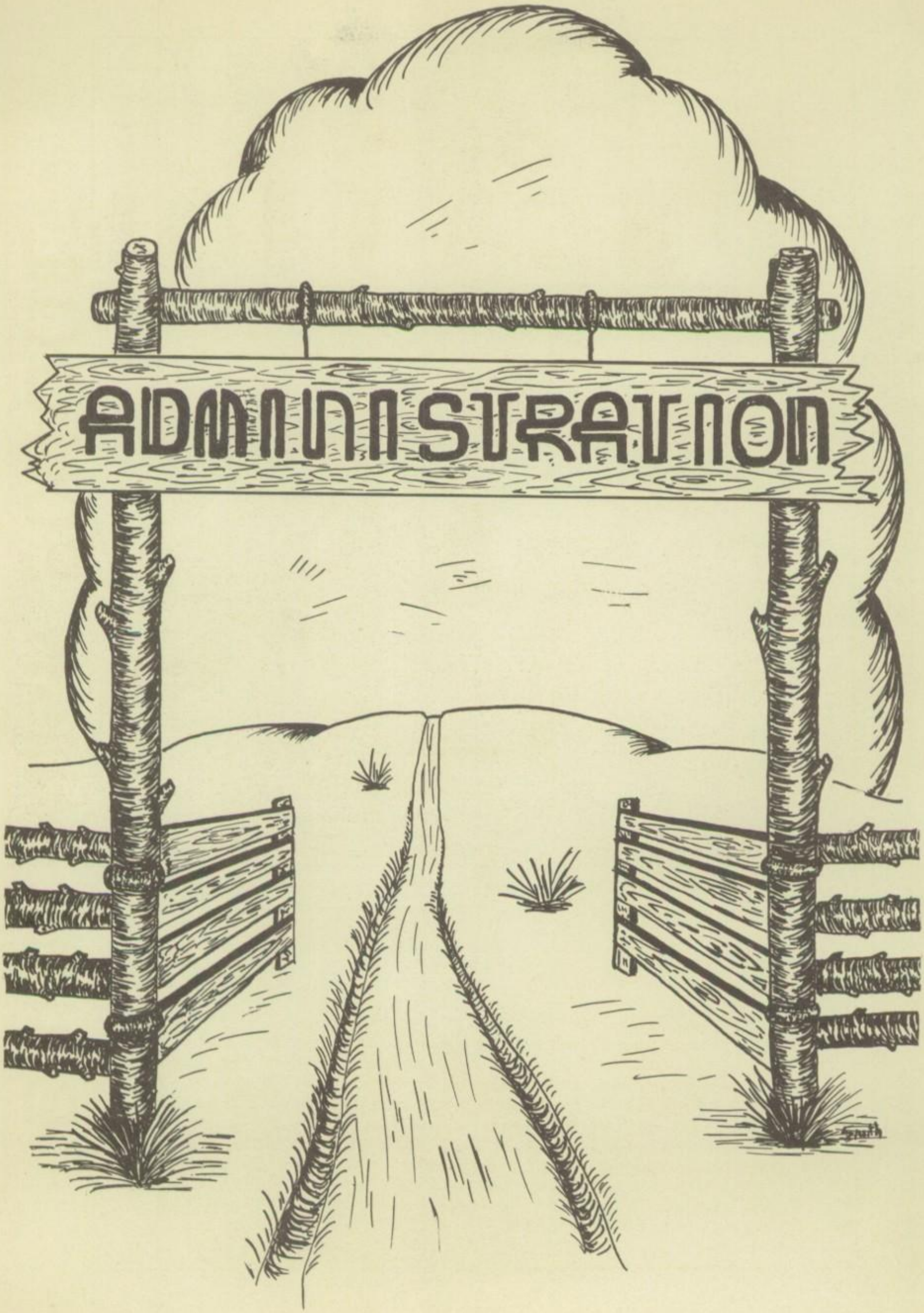
ADMINISTRATION

BOARD OF EDUCATION

T.H. Yarbrough; D.T. Wilson; Dr. C.J. Dodsworth, Secretary; G. (Doc) Jackson, President; Ike Parks; M. Posey, Vice-President; and Herman Conrad.

The Board of Education has shown its untiring efforts in many ways this year. The student body wishes to take this means of thanking them for their improvements in and around our school. As a result of their endeavors several improvements stand as evidence. A few of these are: a new grandstand on the football field, new football equipment, the sodding of the football field, the box-office and gate at the entrance, the new parking lot near the field, and the building of a garage apartment to house the school busses and serve as a home for the janitor.

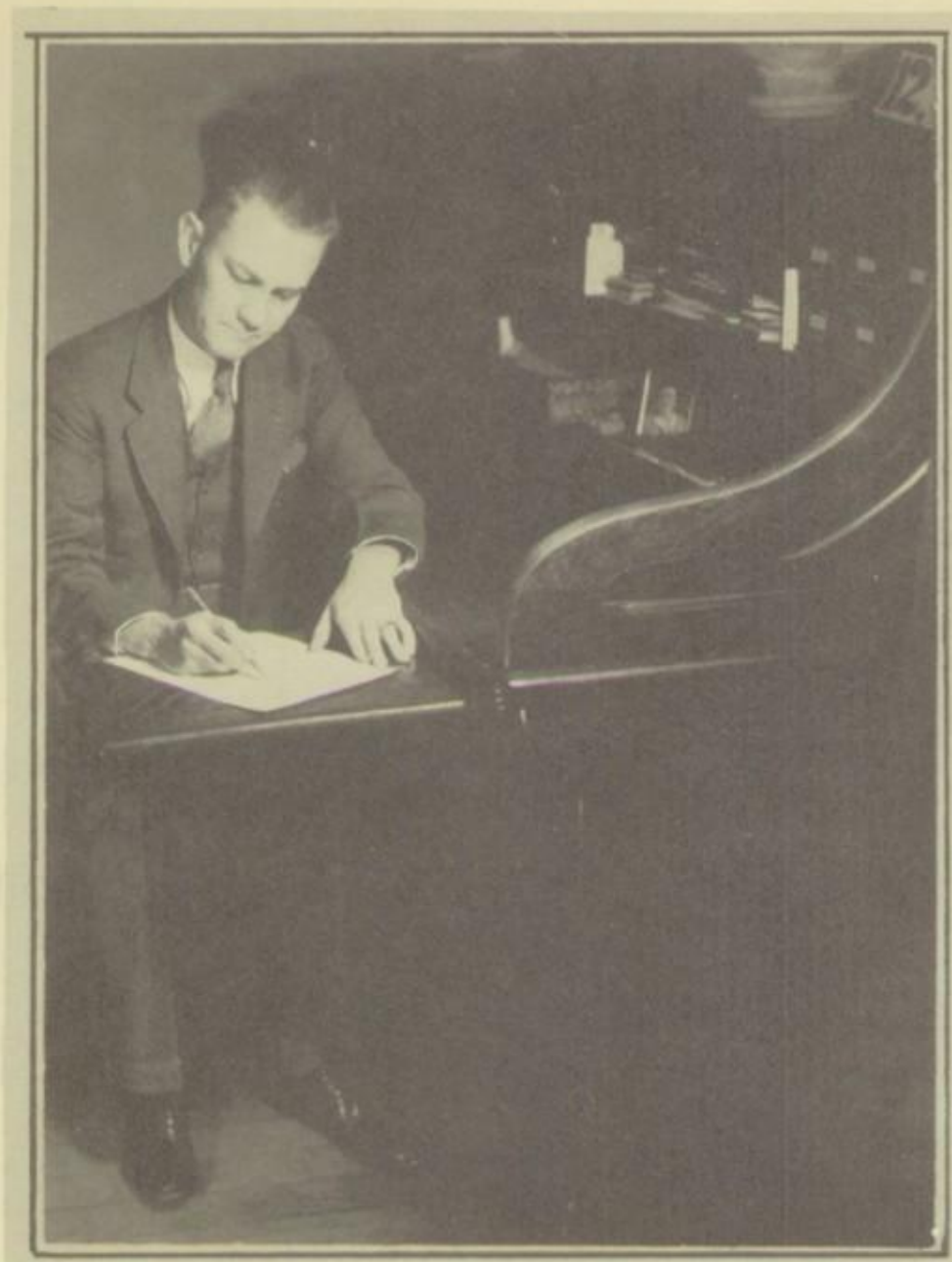

You Bowie High School students are highly intelligent persons. Intelligent minds are demanding the truth daily. Your thinking is becoming clarified by making rediscoveries that have been found by others who have gone before you. You are in school because you are willing to pay the price in study and in labor sufficient to master the known field of the worker's interest. Along with these fine qualities, you have exhibited as a student body one of the finest cooperative spirits with which it has ever been my pleasure to become associated. You have been fine in the manner in which you have received me as your Superintendent. I wish to state that I am as fond of you as you have seemingly been of me and my year's work has been a most pleasant one.

Yours very sincerely

Walter B. Alexander

Students:
"Service Above Self"
is the key to a successful career.
"Be noble and the nobleness that lies
In other men, sleeping but never dead,
Will rise in majesty to meet thine own."

Sincerely

J. B. Lewis

Our principal, J. B. Lewis, has directed our work so as to make this school year one of the most worth while in the history of B. H. S. His sense of humor has caused us to enjoy our school life more.

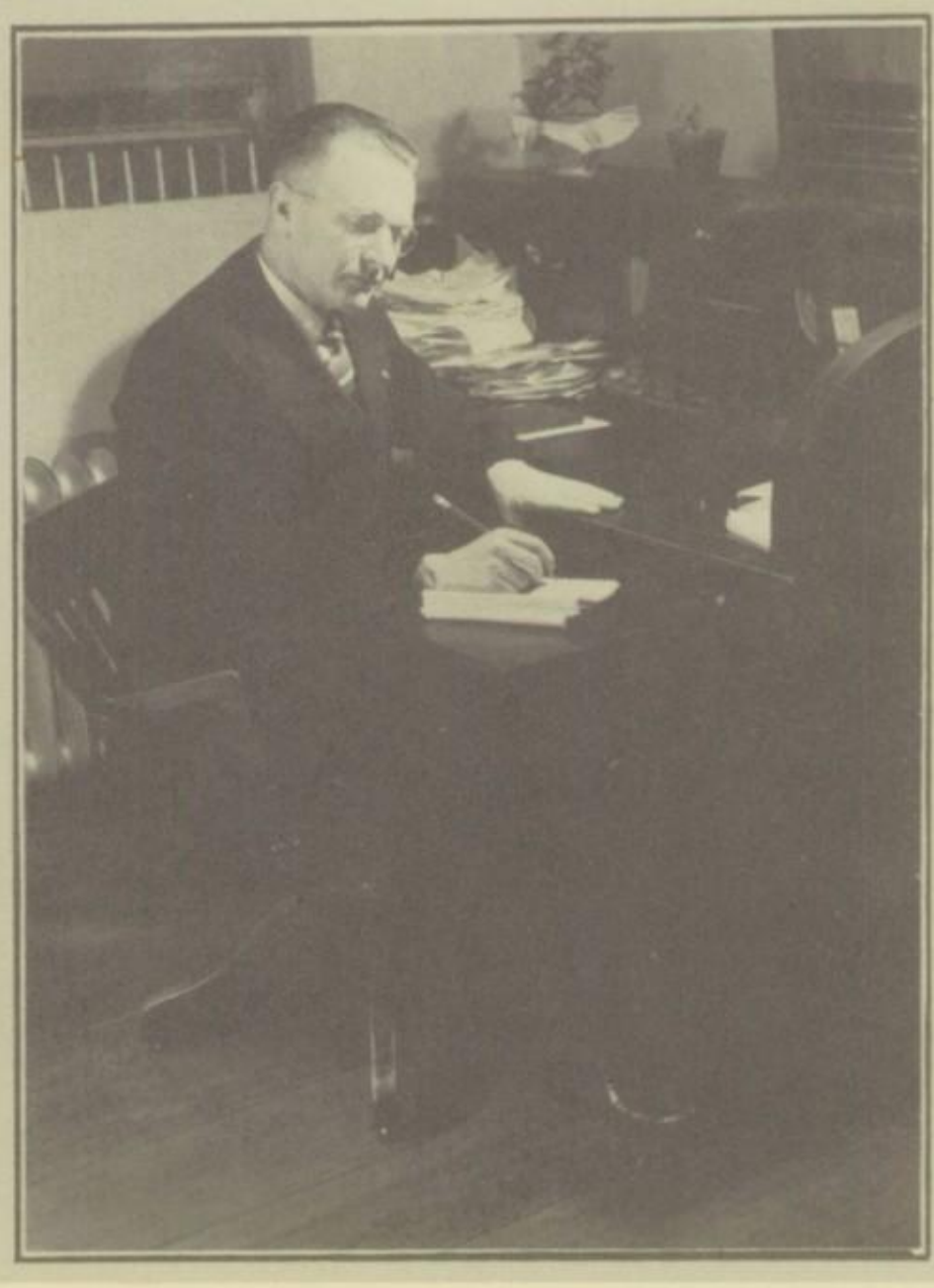

W. B. ALEXANDER
B. S. M. A.
Superintendent

LEON MOORE
B.S.
English
Chemistry

WILLIE LEE DICKERMAN
B.A.
Latin-Spanish

HERSHEL STEPHENS
B. S.
Commercial Work

GWENDOLYN TANNER
B . A.
Home Economics

J. B. LEWIS
B. S.
Mathematics
Principal

THOMAS C. SCHNEIDER
B. A.
History-Civics

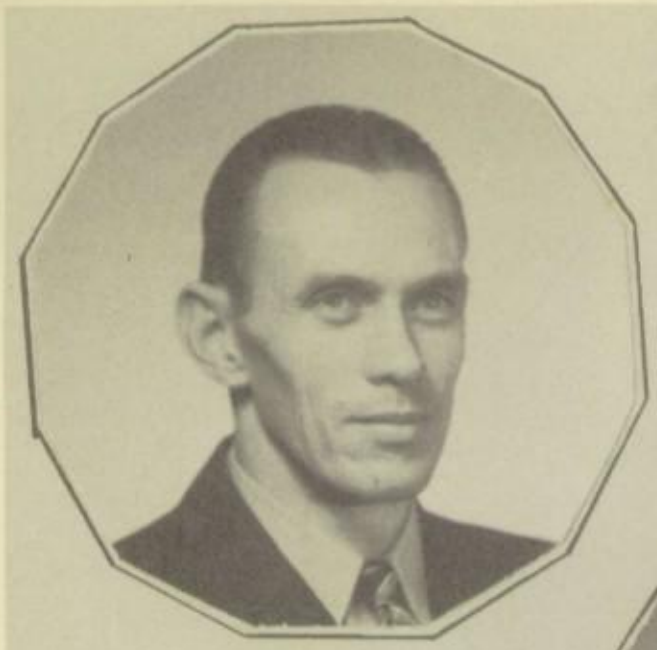

W. D. BIGGS
B.A.
Mathematics

PAUL WESTBROOK
B.A.
History

ALLEEN BURGESS
B. Ed., M.A.
English
Physical Ed.

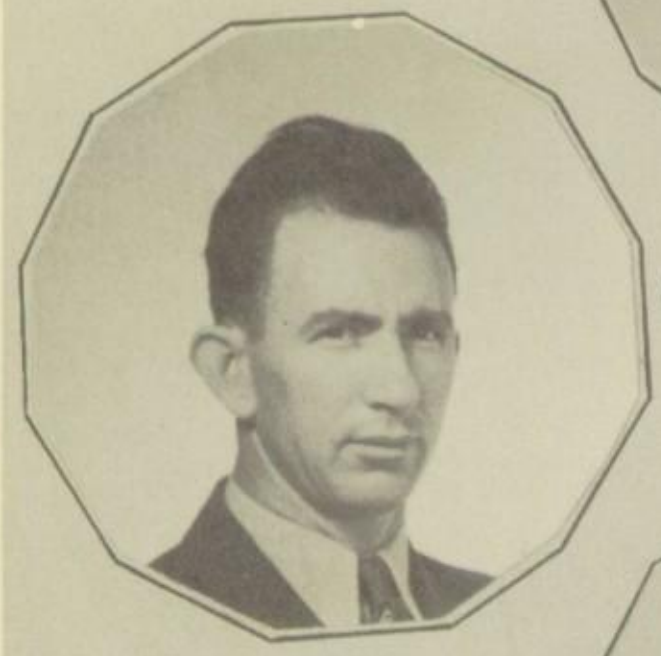

HARPER KNIGHT
B.S.
Industrial Arts
Vocational Ag.

MRS. L. M. RAINES
Librarian

GEORGE M. RUCKER
Band

CLARA HOELDTKE
B.S.
Mathematics
Science

ALBERTA CHANCELLOR
B.A.
English

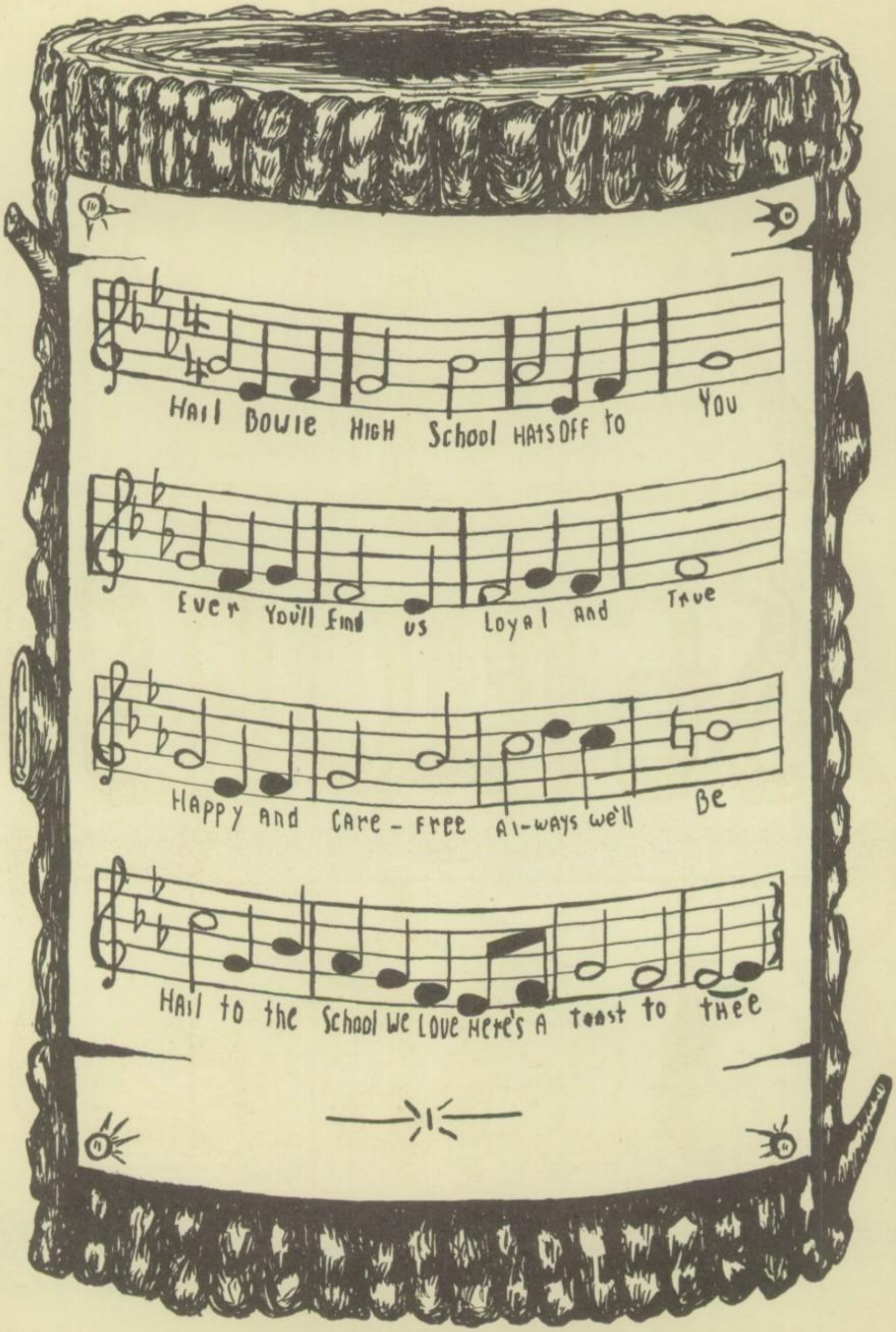
Hail Bowie High School Hats Off to You
Ever You'll Find us Loyal And True
Happy and Care-Free Al-ways we'll Be
Hail to the School we Love Here's A toast to thee

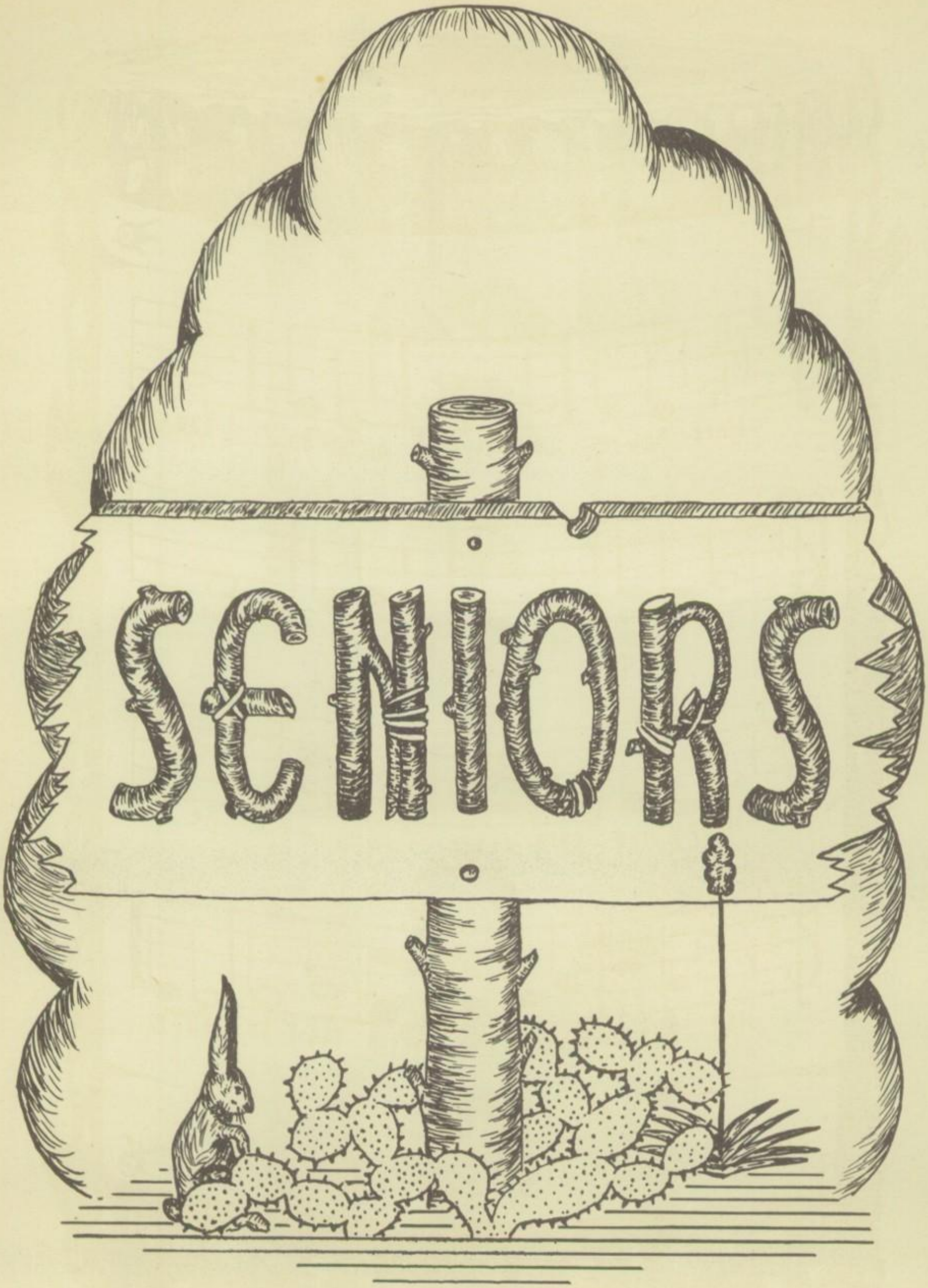
SENIORS

PRESENTING

SENIORS

At Work

At Play

DAVE WITT

Dave came to us this year from Amarillo and has become so popular that he was chosen president of the Class of '39 and was also elected as one of the Pep Squad leaders.

Volleyball '37, '38, '39; Class Secretary '36; Class President '37; Vice-President '39; Pep Squad '37-Leader '38; Debate Club '36, '37, '38; Editor "Maroon and White" '39, "Jackrabbit" Staff '38; Editor "Jackrabbit" '39.

CONNIE KENDALL

JEAN STALLINGS

"The watch-dog of the Treasury" Secretary-Treasurer '38, '39; Home Economics Club '36, '37, '38; Sec.-Treasurer, Home Ec. Club '38; Pep Squad '36, '37; Debate Club '37.

A very quiet, reserved, student, yet an active one. Vice-President '36, '37; Assistant Business Manager of "Jackrabbit" '38; Business Manager '39; Junior Football '36.

LINNAE BIGGERSTAFF

JANE BRANSON

Jane has a winning smile and is a friend to all. Her activities include: Pep Squad '36, '37; Home Economics Club '38; Annual Staff '39; Girls' Athletic Club '36.

PRESENTING SENIORS

At Work

At Play

BILL PRATER

Bill's activities include: Football '37, '38, '39; Track '37, '38, '39; Basketball '37, '38, '39; "B" Association '38, '39; Class President '38; Most Capable Boy '38; Mantel Ceremony '38, '39.

Although Juanita has taken part in various activities, her main interest is in home making. Her activities are: Home Economics Club '36, '37, '38; Volleyball '36, '37; Baseball '36; Class Reader '36; Pep Squad '36, '37.

JUANITA ELLIOTT

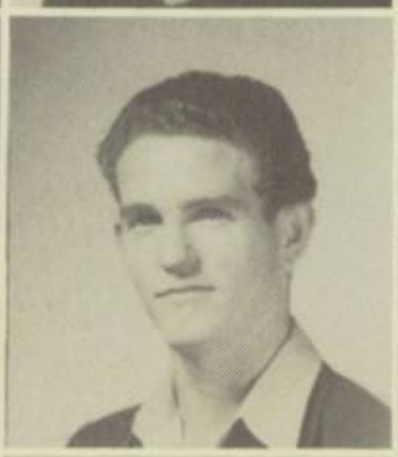

DELBERT SMITH

As an art editor, we consider Delbert the best. This volume will show some of his work. He is also interested in chemistry, being a member of the Chemistry Club in '38.

Having spent her Freshman and Sophomore years in Stoneburg, Jessie Ray came to us last year and engaged in the following activities: Volleyball '38, '39; Tennis '38, '39; Class Reporter '38, '39; "B" Association '38.

JESSIE RAY TURNER

J. M. ARLEDGE

As the Football Co-Captain, he played a swell game and won for himself much well earned fame.

PRESENTING

SENIORS

At Work

At Play

MODENA LATHAM

A willing helper, Modena has spent all her school life in Bowie and has taken a special interest in all sports. Her activities include: Volleyball '36, '37; Baseball, '36; Home Economics '36, '37, '38; Pep Squad '36, '37; Girls Athletic Club '36.

Justus couldn't have been given a better job than sports editor of the '38 "Maroon and White" since he is an ardent sports fan. The rest of his time is divided between Volleyball and Drawing.

JUSTUS REYNOLDS

GLENA MAE COOPER

Glena Mae spent her Freshman and Sophomore years in Henrietta but spent the rest of her high school term in Bowie where she has made many friends. She has a ready smile for everybody.

If you want to know anything about Chemistry, Dan will be glad to help you out. He has a winning personality and has entered in the following activities: Football '36, '37; Yell Leader '38; Basketball '36; Tennis '36; Chemistry Club '39; Softball '35.

DAN BAKER CORNELIUS

VIRGINIA DUNCAN

Virginia has spent all her school days in Bowie High much to the enjoyment of her friends. Her High School activities include: Pep Squad '36; Band '37, '38, '39; Home Economics Club '36, '37.

PRESENTING SENIORS

At Work

At Play

RICHARD GOLDEN

"Porky" played guard on the football team, '37, '38, '39; Baseball '36; "B" Association '38, '39; Vice-President of the Class '36; Secretary-Treasurer of the Class '37; Annual Staff '36.

Jo Ned is considered the business-woman type. She came to us from California four years ago and since then has participated in the following activities: Pep Squad, '36, '37; Home Economics Club '36.

JO NED HORTON

S. D. GRAY

"Smokey" played football in the half-back position '39; he ran track in '38; played basketball '37, '38; baseball '36, '37; and was a member of the "B" Association '39.

Along the athletic line "Pete" played baseball, '36; and in '36, '37, '38 her chief study was Homemaking.

ROSA LEE FENOGLIO

KENNETH PRECISE

"Poochie's" activities are many - among which are football '36, '37, '38, '39; "B" Association '38, '39; track '37, '38, '39; Class President in his Sophomore year; on the Maroon and White Staff '38; Chemistry Club '39; Baseball '36, '37.

PRESENTING SENIORS

At Work

At Play

CHRISTINE PRATER

While everyone else has been playing, Christine was studying and making A's. She was a member of the Home Economics Club '37, '38 and the Pep Squad '38.

OLUS MCNATT

Olus has spent his entire school career in Bowie and has participated in the following events: Football '37, '38, '39; Track '37, '38, '39; Annual Staff '37; Maroon and White '36; "B" Associations '38, '39; and FFA Sec. and Rep. '38, '39.

BETTY GILES

Betty's activities consist of Volleyball '36, '37, '39; Baseball '36; Girls Athletic Club '36; Pep Squad '36, '37; Home Economics Club '36, '37, '38; and her time outside of school is spent in riding around in a Black V-8.

JONES ROBINSON

Jones played Football '36, '37, '38, '39; was chosen "all district half-back" of '39; played basketball '37 '39; ran track '37, '38, '39; "B" Association '38, '39. His chief interests outside athletics is the FFA of which he is Vice-President '39.

RUBY DELLE ROBERDS

Because of her winning personality Ruby Delle has many friends. She played Volleyball in '39; belonged to the Pep Squad in '38 and the Home Economics Club in '37. She came to us from Newport.

PRESENTING

SENIORS

At Work

At Play

GUINN WASHBURN

Guinn is more of the athletic than the studious type. His activities in his High School years consist of Football '36, '37, '38, '39; "B" Association '39; Basketball '36; Track '37; Softball '36.

Augusta has added to the school spirit by being in the Home Economics Club in '36; the Pep Squad '36, '37, '38; and the Girls' Athletic Club in '36 and by playing baseball in '36, and volleyball in '37.

AUGUSTA WOOLSEY

ROBERT WILSON

As a drummer we considered Bob the tops. Robert's activities include: Band '36; '37, '38, '39; Basketball '37, '38, '39; Junior Basketball '35, '36; Junior Football '35, '36; Softball '35; and Track '35, '36.

Roberta's activities include : Volleyball '37, '38, '39; Baseball '36; Maroon and White Staff '37; Pep Squad '38; Debate Club '37, '38, '39; Home Economics Club '36, '37, '38; Chemistry Club '39; Girls' Athletic Club '36; Spelling '36.

ROBERTA WILLIAMS

FORREST ROSELLINI

Forrest's chief hobby is writing romantic poetry to all the girls. His other activities consist of Football '39; Junior Football '37, '38; Track '38, '39; "B" Association '39, Chemistry Club '38.

PRESENTING

SENIORS

At Work

At Play

VIRGINIA MAY

Virginia is the type that can make friends without acquiring as well an enemy. She played Volleyball in '36 and '37.

Since "Tete" is athletically inclined his chief interests are along the line of sports. He played Jr. Football in '37; and was a great help to the Senior team both as a player in '38 and as manager in '39. He was also a member of the "B" Association in '38, '39.

CLOVIS WILSON

LARUE HANKINS

Although LaRue lives in the Briar Creek community she has spent all of her schooldays in Bowie. Her activities include Baseball '36; Girls Athletic Club '36 and the Home Economics Club '37, '38.

Elbert is well liked by all of his school mates and considers everyone a friend. He was a good "milemam" in '37. And in '36,'37 he played basketball.

ELBERT VASSER

NOVELLA DEARMORE

Novella comes to Bowie High from Sunset. She is quiet, friendly, and makes exceptionally good grades. She is also interested in Athletics, having played Volleyball in the years of '36,'37,'38.

PRESENTING SENIORS

At Work

At Play

MELVIN BARLOW

Melvin has come from Leona to Bowie High School for the past two years. He played Football in '38 and '39 and is interested in the work of the FFA.

Pauline has spent all her schooldays in Bowie. Her favorite sport is horseback riding.

PAULINE PIGG

DAVIS BOWDEN

Because of his talent for music Avis is the Musician of the Senior Class. He played boy's Volleyball in '38 and is deeply interested in the Future Farmers.

Dorothy Sue's school life has been filled with various activities. Among which are: Volleyball '36, '37, '38, '39; Pep Squad '36, '37, '38; Baseball '36; Home Economics Club '37, '38; Girls' Athletic Club '37, '38.

DOROTHY SUE ROACH

HAROLD BOYD

Harold hails from Salona. He has been active in Basketball and Baseball. Since coming to Bowie, he has been in the Future Farmers' organization for two years, and was in the boys' Pep Squad this year.

PRESENTING

SENIORS

At Work

At Play

LINNIE CHESSER

Linnie came to us from Denver two years ago. She is the type that makes friends easily and in turn is a friend to all. Among her activities are baseball '36; Volleyball '36, '37, '38.

One of Newport's contributions for the past two years is "Hawk". The more we know him the better we like him. He is very interested in sports and has taken part in the following Basketball '38, '39; Track '38, '39; and a member of the "B" Association in '38, '39.

EVERETT CLOER

MADELINE GOSSETT

Madeline came to Bowie High School two years ago from Newport and is well liked by the entire student body.

Don never worries, for to him the future will soon be present and the present will soon be past. His chief interest in the past two years has been the work of the FFA.

DON FAULKNER

ANNIE BELL SHAW

Although Annie Bell does not live in Bowie, she has been attending our school all four high school years. She was in the Home Economics Club her Sophomore year in '37.

PRESENTING SENIORS

At Work

At Play

CHARLES FORD

Charles spent his Freshman and Senior years in Bowie Hi and was known as one of the charter members of the Boys' Pep Squad this year.

HELEN LOFLING

Helen Lofling has spent her last three high school years in B.H.S. where she has made many friends and acquaintances.

LEON HICKMAN

Leon comes to us from Newport. He has a pleasant disposition and ready smile for everyone. In sports, he has engaged in the following, Basketball '38; Football '38; Track '38 and a member of the Future Farmers '37,'38,'39.

MILDRED ROLLINS

Sunset gave B.H.S. a break when they sent Mildred to us. She is noted for her athletic ability; we like her for her sweet personality too. She has played Volleyball in various places for a number of years. Shannon '36, Sunset '37, Bowie,'38,'39.

NAROS LAWDERMILK

"Nonnie" has spent his entire school days in Bowie. He may be little but he can certainly teach these big boys a few tricks in sports. He played Tennis in '38 and '39; Basketball '38 '39; and a member of the Chemistry Club in '38.

PRESENTING

SENIORS

At Work

At Play

MABEL WINTON

Two years ago Mabel came to us from Denver. She is a person to be envied because of her good grades and ability to radiate cheer. Among her activities are Essay '38,'39; Baseball (Denver School) Volleyball '37,'38,'39.

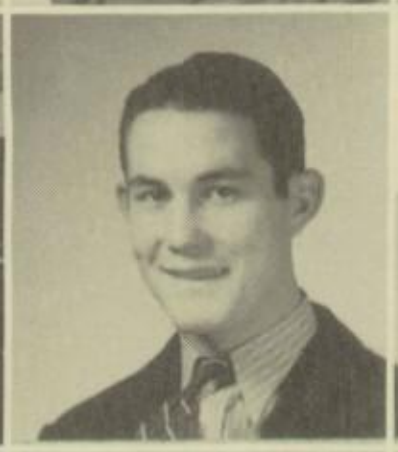

"Tack" is considered quite an athlete. He has a grand sense of humor and a friendly disposition. Lucky are they that can call "Tack" their friend. His activities include Football '36,'37,'38, '39; "B" Association '38,'39; Track '37,'38, '39; Baseball '36.

HAROLD NAIL

DELLA MAE WINSETT

Della Mae was in the Home Ec. Club '36 and '37 and she added some zest to the '36 Pep Squad.

Leona School sent us Clark who proved his ability by being a member of F.F.A. in '38 and president in '39 and also an enthusiastic basketball player.

CLARK PACE

SHIRLEY FREILEY

Shirley is a newcomer among us this year, but one who soon found a fixed place in our midst. Her activities consist of Basketball '37; Debate '37; Pres. Jr. Class '37; Softball '38; Editor of School Paper '36.

PRESENTING

SENIORS

At Work

At Play

JOE MITCHELL

Joe, having spent all his high school years in B.H.S. was one of our most studious pupils, and contributed much to the Chemistry Club.

Thelma came to Bowie her Junior year from Sunset, and, although one of our quieter students, she played Volleyball in '38.

THELMA SISK

WAYNE POLLARD

Although Wayne could not take part in many events because of riding the Selma bus, he did play soft ball in '37.

Eula has been very active in our school having been in the Home Ec. Club, Debate Club, and Pep Squad in '38 and by playing Volleyball in '38.

EULA BROUTHERTON

HAROLD PRATER

"Hank" made all-district this year and is to be complimented for his athletic ability among which are, Basketball '37; Football '36,'37,'38,'39; "B" Association '37,'38,'39; Track '37,'38,'39.

PRESENTING SENIORS

At Work

At Play

ALYCE MEEK

Alyce has proved to be active in the following activities: Baseball '36; Pep Squad '36,'37,'38; Home Economics Club '36,'37,'38; Girls' Athletic Club '37.

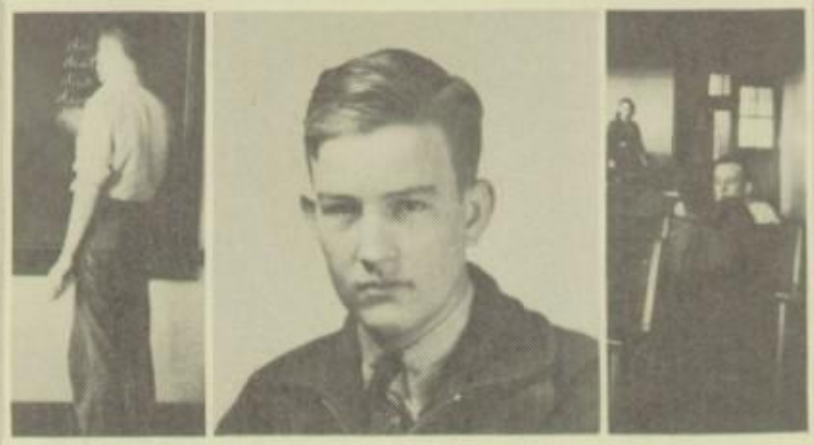

CARL RHONE

Although Carl lives out of the district, he has ridden the bus to attend High School at Bowie.

JUNE OLDHAM

This is June's first year in Bowie High School. She formerly went to school in Oklahoma where her chief interest was basketball. Since coming here she has become very proficient in shorthand.

LOGAN STOUT

Logan has attended school in Bowie all his life. He is very quick in mathematics and spends most of his spare time reading.

IRENE OWEN

Irene comes to Bowie from Fruitland. She has been attending our school for four years, during which time she has made many lasting friends.

PRESENTING

SENIORS

At Work

At Play

JOHN THOMPSON

John came from Denver to the Bowie Schools. His chief interest has been in the F. F. A. organization of which he has been a member since 1938.

Nellie's two chief interests, at Bowie High School, are Home Economics and Typing.

NELLIE WINN

JAKE RUBRECHT

Jake has been attending the Bowie schools all her life. His activities consist mainly of football '38,'39; and band '36,'37,'38, and '39.

The student body has enjoyed Ella Fay's friendliness and pleasantness during her long school life in Bowie.

ELLA FAY WEBB

PAUL RYAN

Except for a short time during his Senior year which was spent in North Platte, Nebraska, Paul has attended school at Bowie High.

PRESENTING SENIORS

At Work

At Play

MARY BETH PRINCE

Mary Beth has had a rather active life during her high school days. Some of her main interests have been: Volleyball'39; Baseball '36,'37; Home Economics Club '36,'37,'38; Class Yell Leader '38,'39; Pep Squad '36,'37, Girls Athletic Club '37,'38.

LYNDALL SHIRES

Lyndall has not entered into many activities because she has ridden the bus but while living in Friendship she played Basketball '35,'36 and was in the Home Economics Club '36.

HELEN EDMISTON

The first three years in high school Helen was Helen Hill, but during her Junior year she became Mrs. Bill Edmiston. In spite of this fact, she has continued in her school interests.

JOSEPHINE HOPPER

Having ridden the bus during her school days she was unable to enter into many activities although she has made many friends.

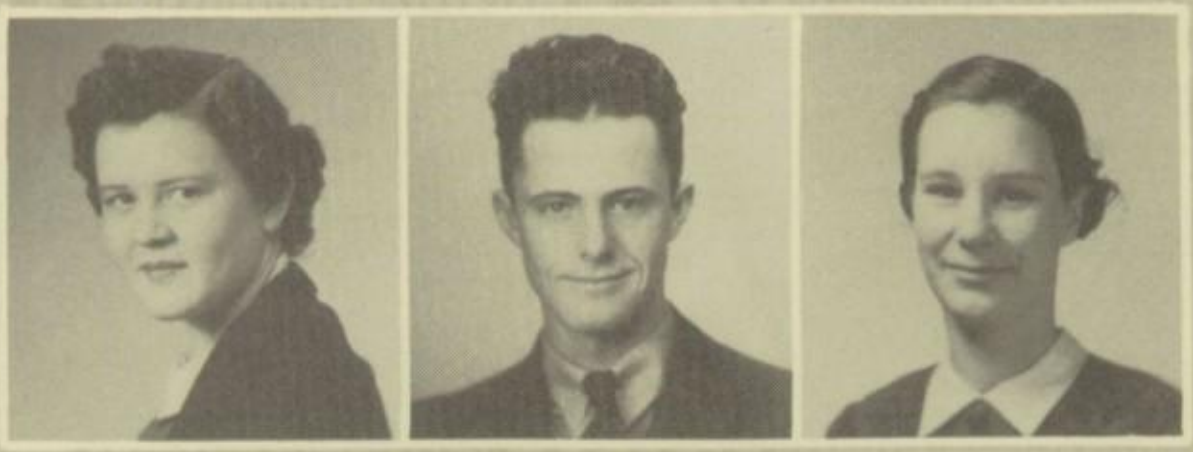

BENNIE LOVE GREENWOOD E. W. BULLARD DOROTHY HUSFELD

These are last year's graduates but they have attended Bowie High School this year taking Post-graduate courses and have taken an interest in all school activities.

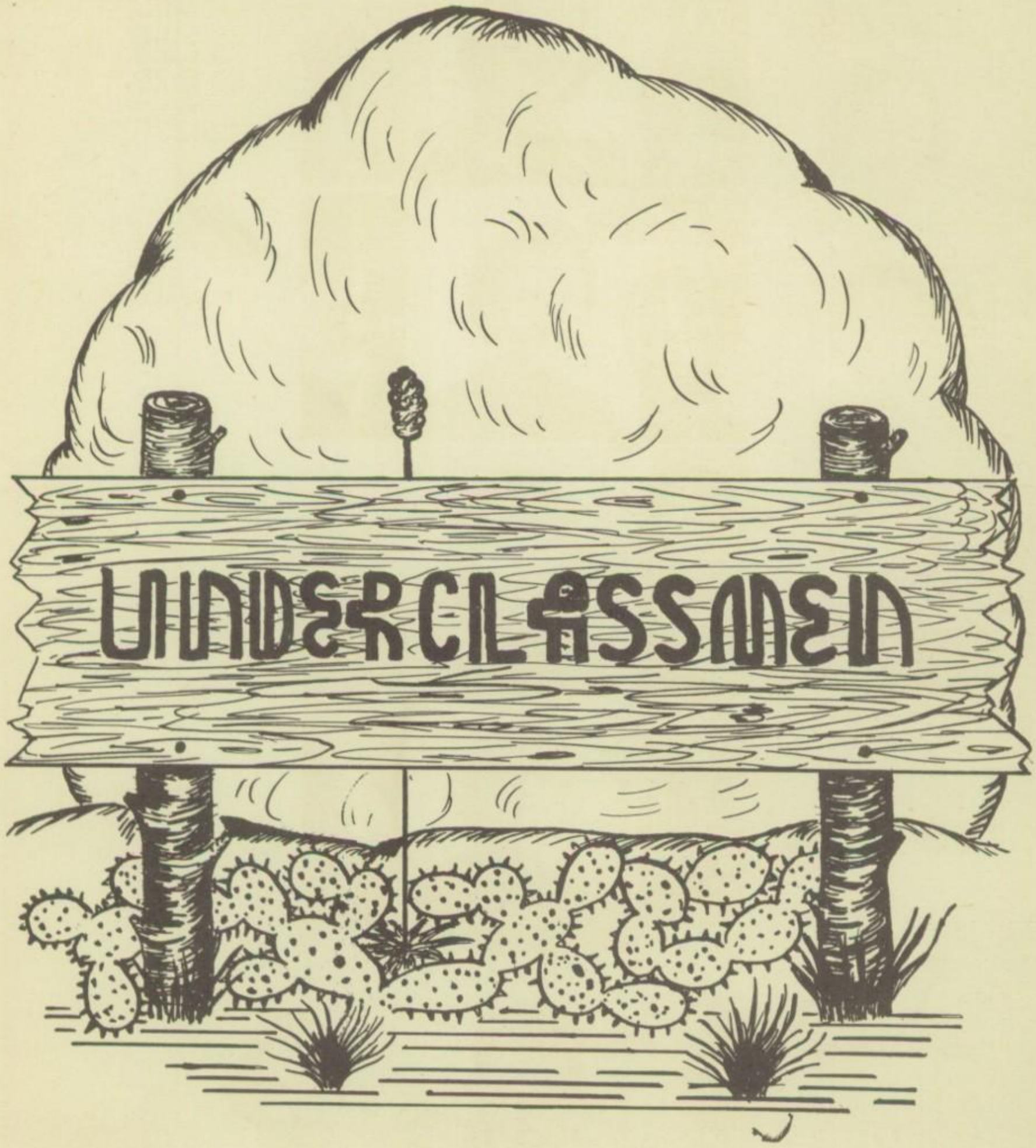
UNDERCLASSMEN

JUNIORS

WILLIS HEARD

CHRISTINE KING

VIRGINIA ROBINSON

ROY SANDERS

CARL ADKINS

COLLEEN McDANIEL

KATHERINE CHANDLER

JOHN DIXON

GLENN UNDERWOOD

DOROTHY CONRAD

LOUISE WASHBURN

SELWYN WILLIS

1939

BILLIE RUE COYLE

NOEL MORRIS

JOHN YARBROUGH

LARUE BUTLER

KATHLEEN HICKMAN

CORDELIA WILLIAMSON

GLENN WHITLEY

LARUE SMITH

BONNIE FAY RICHIE

DURWARD BENHAM

HIRAM WATTS

NELTA MAE WORTHY

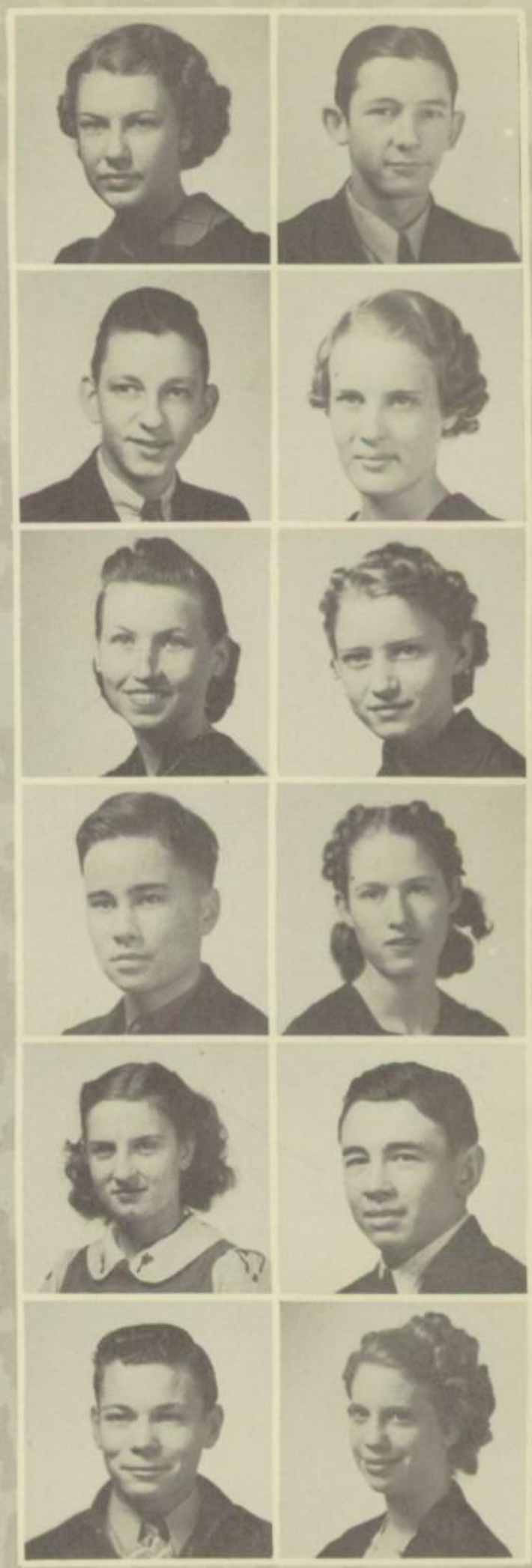

JUNIORS

JUANITA DAYTON

FERMIN SCROGGINS

GARLIN SCROGGINS

MOZELLE BRASHEAR

GERALDINE BYAS

LOIS WAINSCOTT

DOYLE BELL

LOIS ELLIOTT

EMMA JEWEL PATTERSON

ELMER CASWELL

THOMAS FOX

KATHRYN WORLEY

1939

MAURICE BENHAM

VERLIN LANE

BYRON SAUNDERS

DOROTHY PARKS

EVELYN HUSFELD

BERNICE SUMMERS

RUDOLPH THORNTON

ELVERA HULME

MILDRED MAY

ALVIN ROBERTS

BURNACE ROBERTS

HELEN OWENS

JUNIORS

EDITH STEPHENS

JUNIOR OWENS

WELDON EDES

MAXINE MATTHEWS

LENA VEATRICE NOE

THELMA SCOTT

WANDA BAUKNIGHT

BLANCHE ANDERSON

WANDA JONES

EUGENE KOONS

JACK STAMBOUGH

LUCILLE HOPPER

—1939

MARIE McGEE

FRANKLIN HAMMER

CARMEN ETHRIDGE

LOIS PARKS

JIMMIE HENDERSON

MARY ELLA MASON

MARGARET MITCHELL

RICHARD IRVINE

ORVILLE WARD

JUANITA HOPPER

BILLIE JANE DOWNING

RAYMOND PETTIGREW

SOPHOMORES

LOYD PRICE
MARY VIRGINIA STALLINGS
BOYD GRIFFIN

MABLEBETH JACKSON
PAUL GRAY
ANNIE MARIE FREE

THOMAS AYRES
LOUISE COE

RUBY JON WARD

MARION GREENWOOD

EVELYN DOWNS
W. T. HARLAN

ORA LEE HOLT
COVEY HAM
JUNE FREELY

ELWANDA HOGAN
ZANE REED
IDA PEARL MATNEY
GEORGE PATTERSON

SOPHOMORES

GLENA PARK
HOWARD STEPHENS
GLENA JO PIRTLE

JUANITA PERONA
CHARLES WARD
MONTRESSA STAMBOUGH

MARY ELIZABETH PRATER
ALFRED CAMPICHE

ETOYCE TIDWELL

IRENE LOYNS

SAMMIE PIGG
CLARA EDNA SMITH

OLA BROUTHERTON

JUNE REASONER
QUINTON PHILLEY
MARY RUTH McCLELLAN

BURCE SANDERS
EDNA MARIE BLANTON
LEON RANDELL
WILMA OWEN

FRESHMEN

PAT WRIGHT
ROSA LEE BELCHER
DAVID GREGORY
MARION HENNING

RUBY CLOER
FRED PATTON
DORIS ENTREKIN
BOB POSEY

BERT CASSLE
OZELLA LAWYER
WAYNE WHITEHEAD

RAY WALL

JEANNE MARIE GARRETT
PAUL McNATT

ELMO CHAVIERS
JUNIOR CHAVIERS

R. B. PACE

MARJORIE FOX
JACK HANKINS

L. G. HOGAN
HENRY THORNTON
MERLE BARKER

BOBBY WOODAL
GENYL GIBSON
BUDDY LAWDERMILK
FAYE WAINSCOTT

FRESHMEN

RICHARD MORROW
RETHA WRIGHT
SAM ASH McLEMORE
ALTA JEAN PRINCE

RUTH PENNELL
TRUMAN MITCHELL
BONITA CLEMENT
JESSE LEE BROWN

RAYMON GENE GRAY

NAOMI LINDSEY
LEON McGREGORY
IVA GARLINGTON

RAYMOND GARRETT
WILLIAM DEWEBER

DOROTHY CANTWELL
OREL J. ROBERTS

LOVELLA GIBSON
JAMES ELLIOTT

ILETA JO THOMPSON

HAROLD RHYNE
HERMAN ST. JOHN
WENDELL McCLELLAN

JOE PIGG

MARJORIE WHITECOTTON
FRED BOWDEN
ETHEL HENDERSON
EDWIN MALONE

FIRST ROW--Good looking--fur coat; Shirley Temple in the rain; The captains; Going to see Virginia? The "Street Corner" blues
SECOND ROW--Ain't love grand? Wonder "What" took the picture; Rain in sunny weather; Giggles get her; Crazy people
THIRD ROW--The object of Willis' affections; Preaching? Um! Um! Look at the cuties; The water looks swell; Buying some cattle?
FOURTH ROW--Fixing to fight? An apple a day; Somebody's Queen of Hearts; Hi, shorties; The long and short of it
FIFTH ROW--Tired? Bowie High Hoodlums; Keeping Cool; Put on some clothes.

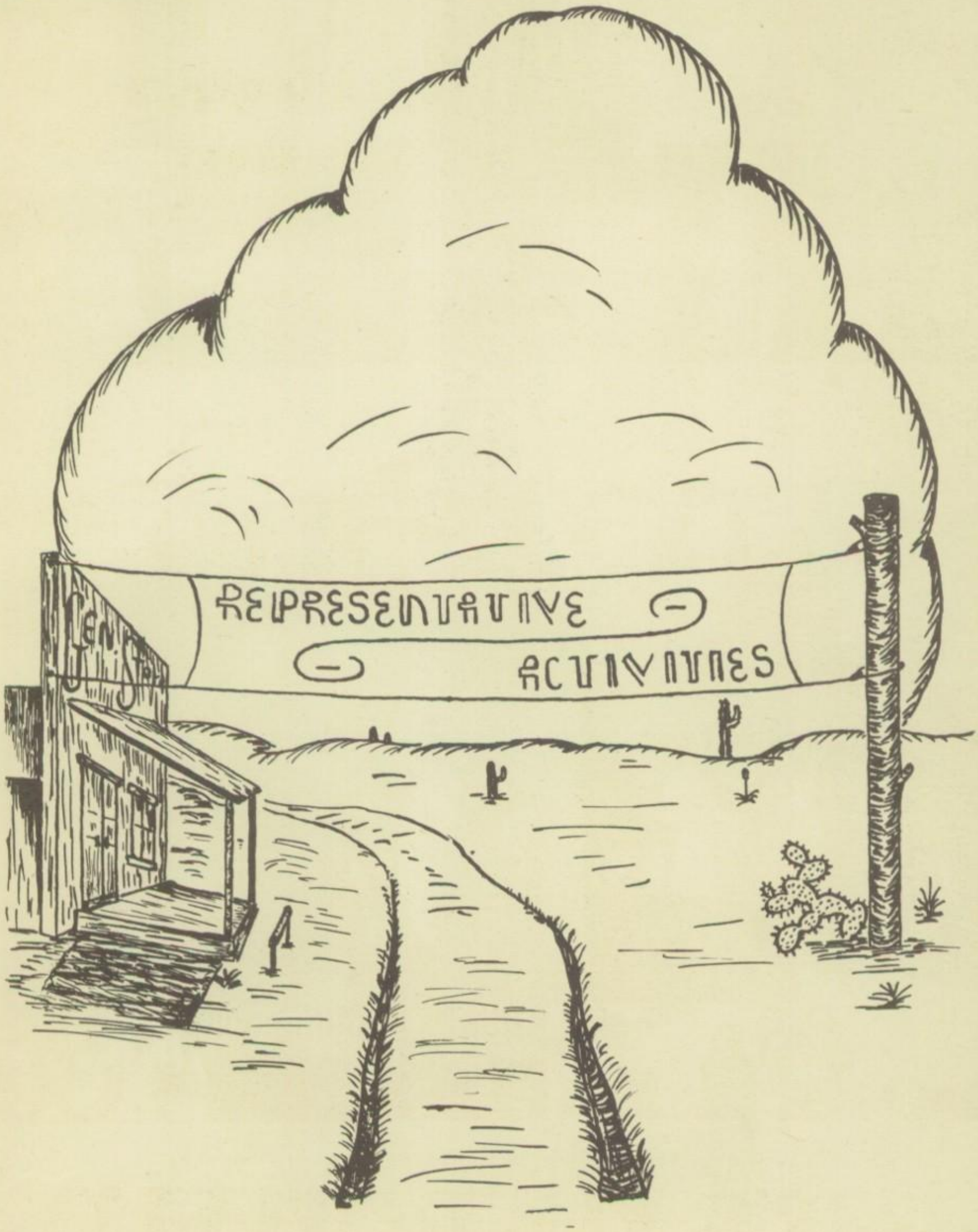
REPRESENTATIVE
ACTIVITIES

Virginia Robinson

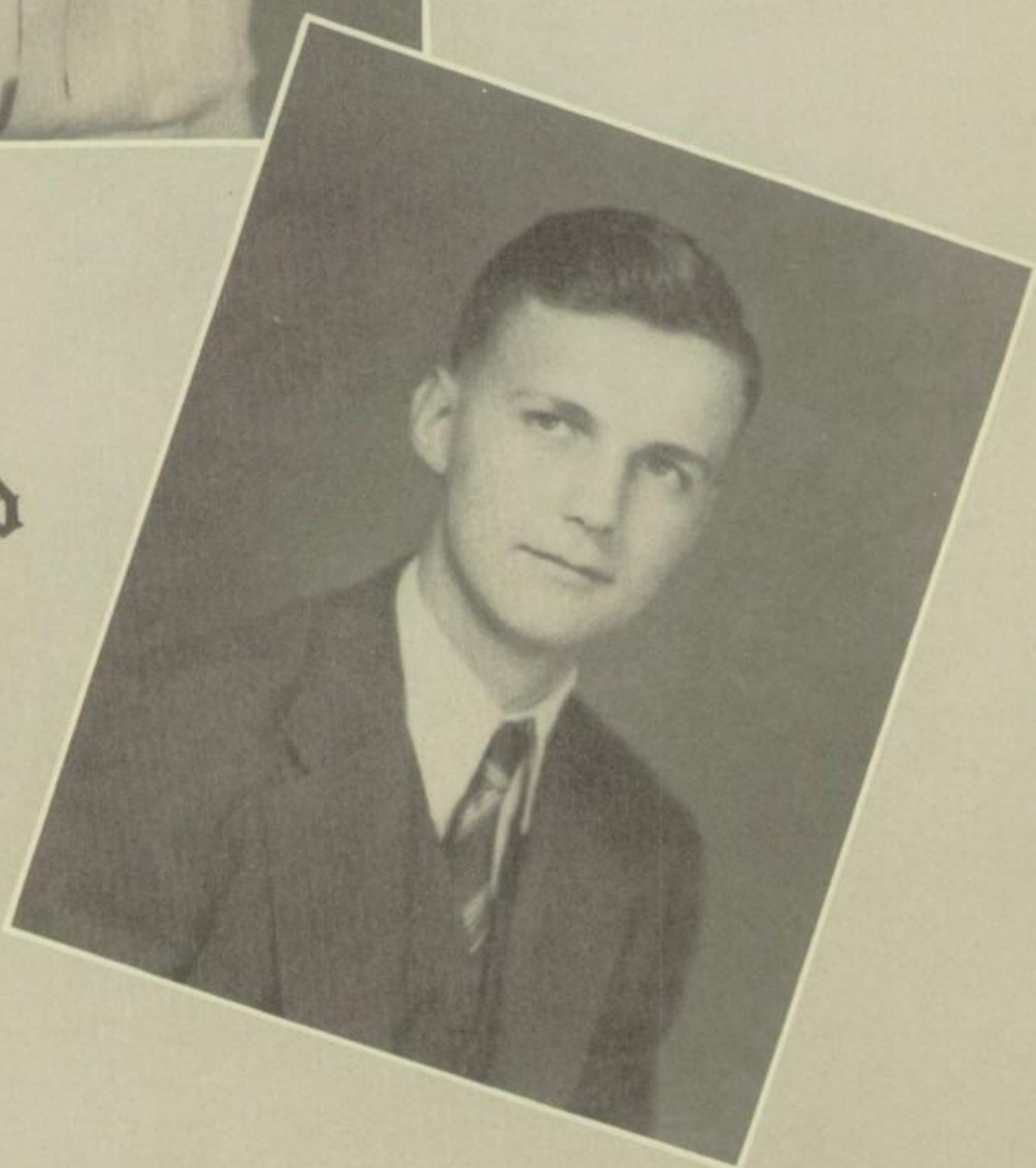

Willis Heard

BEST ALL-ROUND

Christine King

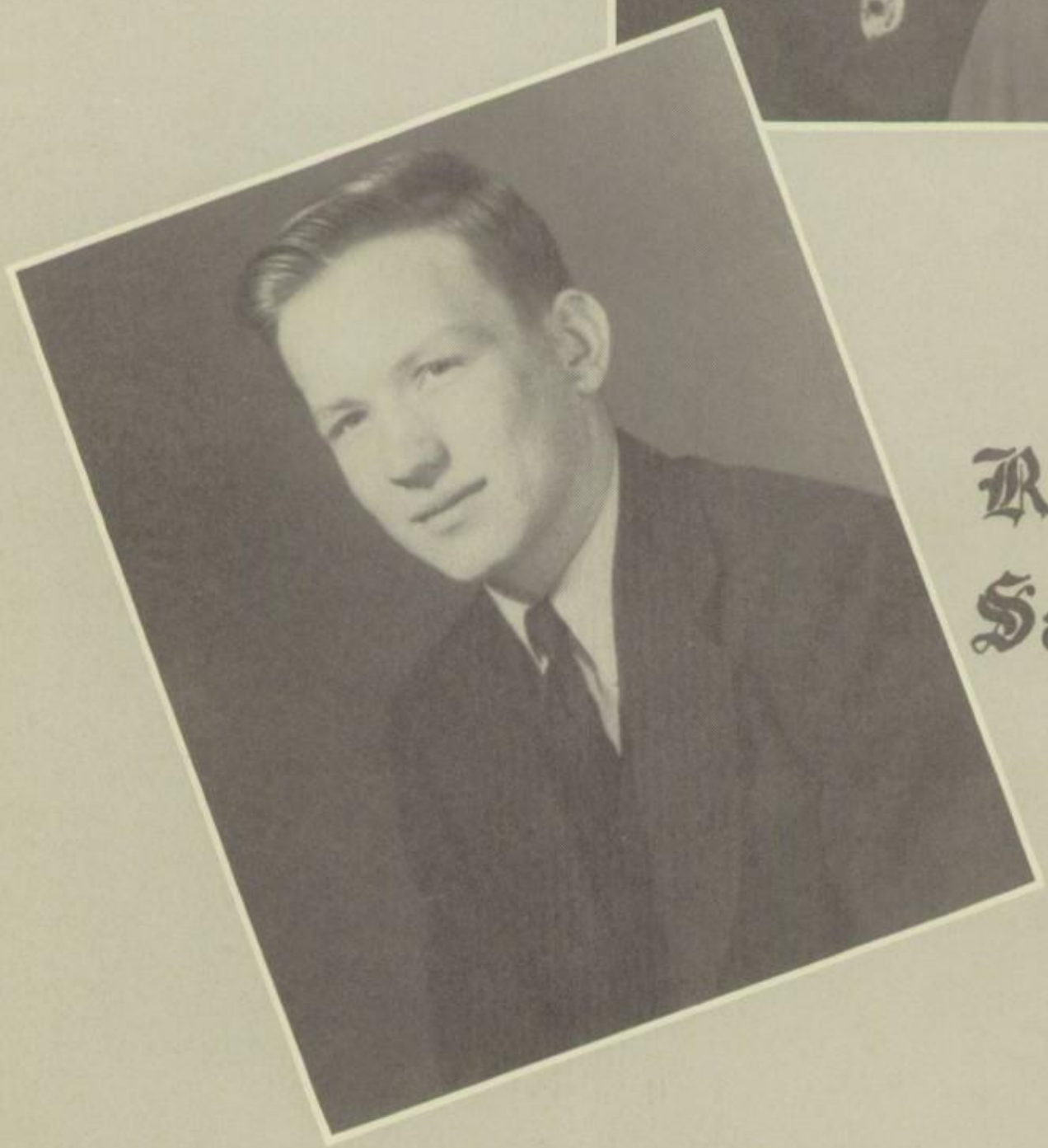

Roy Sanders

PERSONALITY

Billie Rae Coyle

QUEEN OF HEARTS

DEBATE CLUB

MISS MOORE--SPONSOR

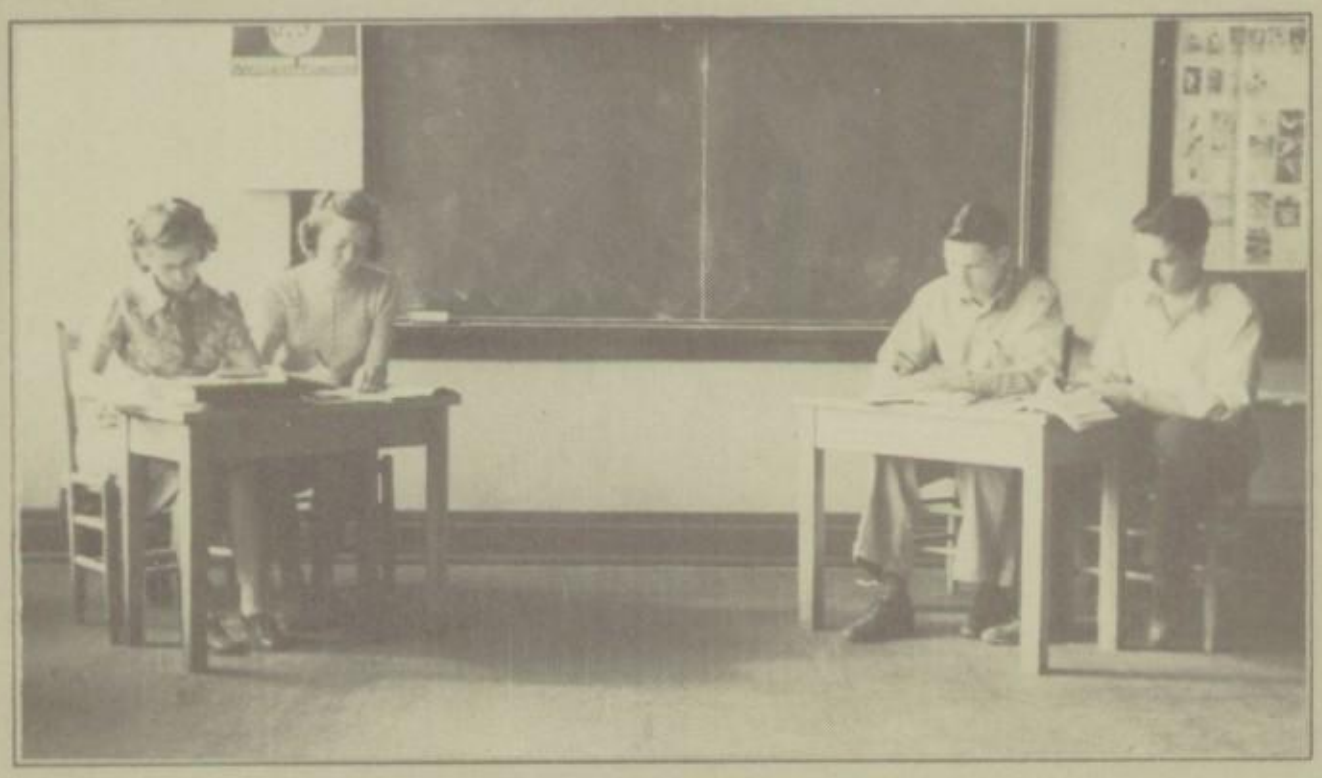

OUR BOWIE HIGH DEBATERS

FORREST ROSELLINI--JONES ROBINSON

VIRGINIA ROBINSON--ROBERTA WILLIAMS

THE JACKRABBIT STAFF

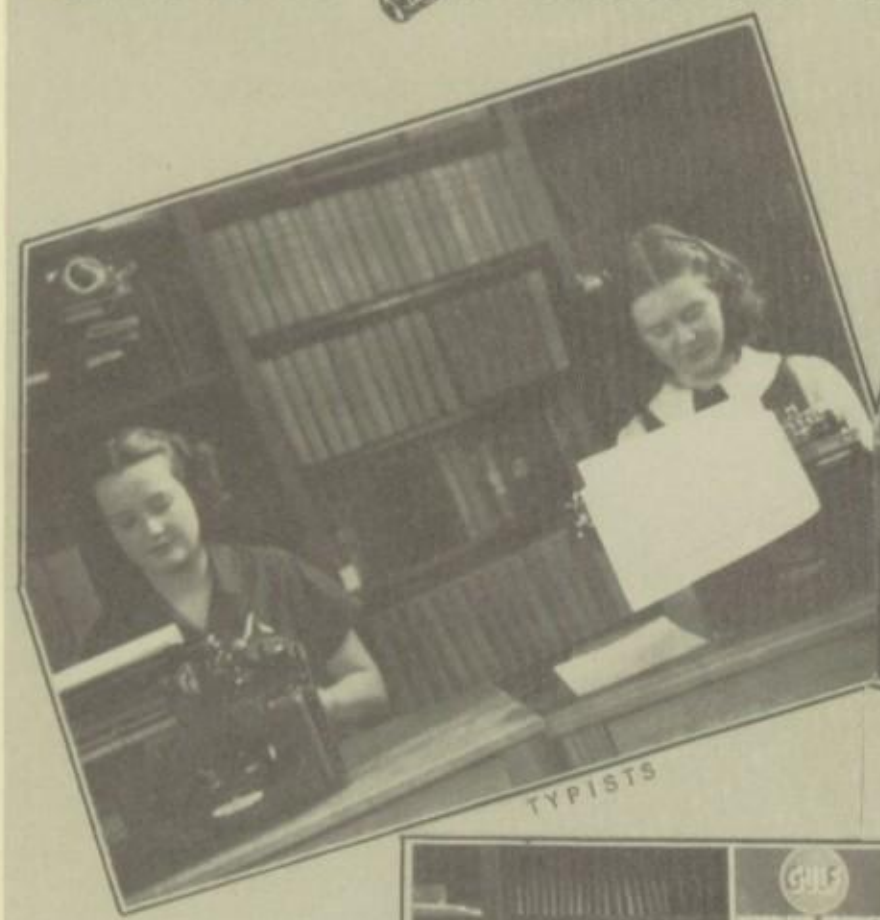

TYPISTS

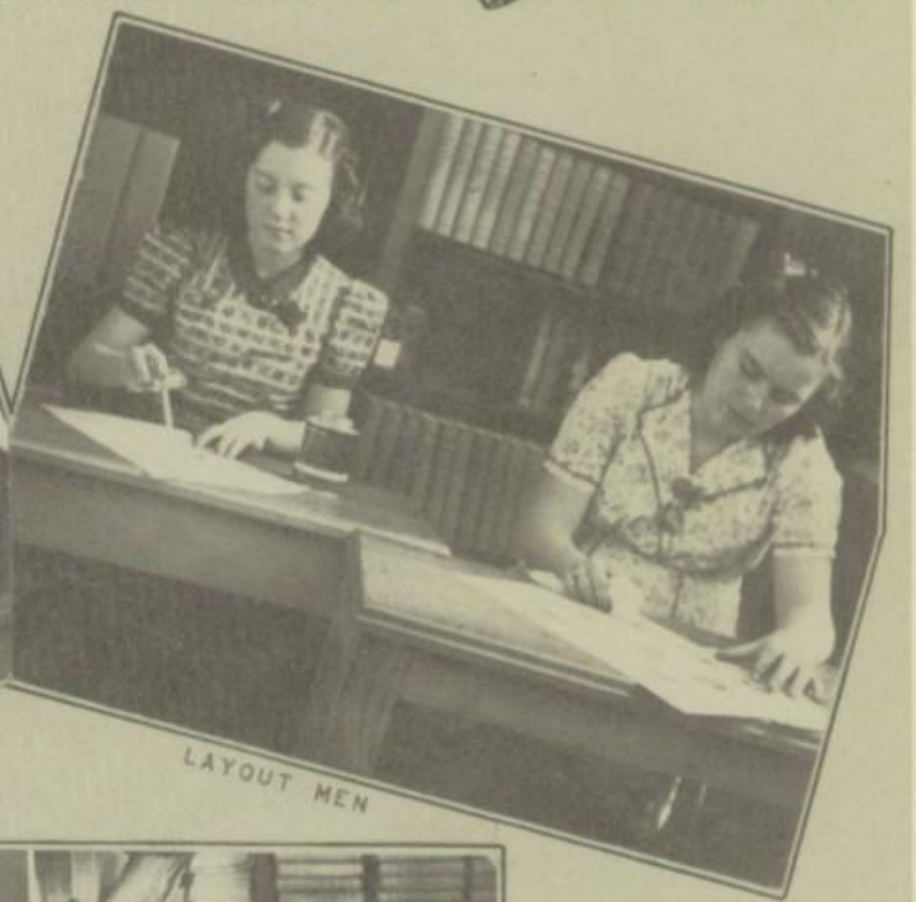

LAYOUT MEN

THE STAFF IN ACTION

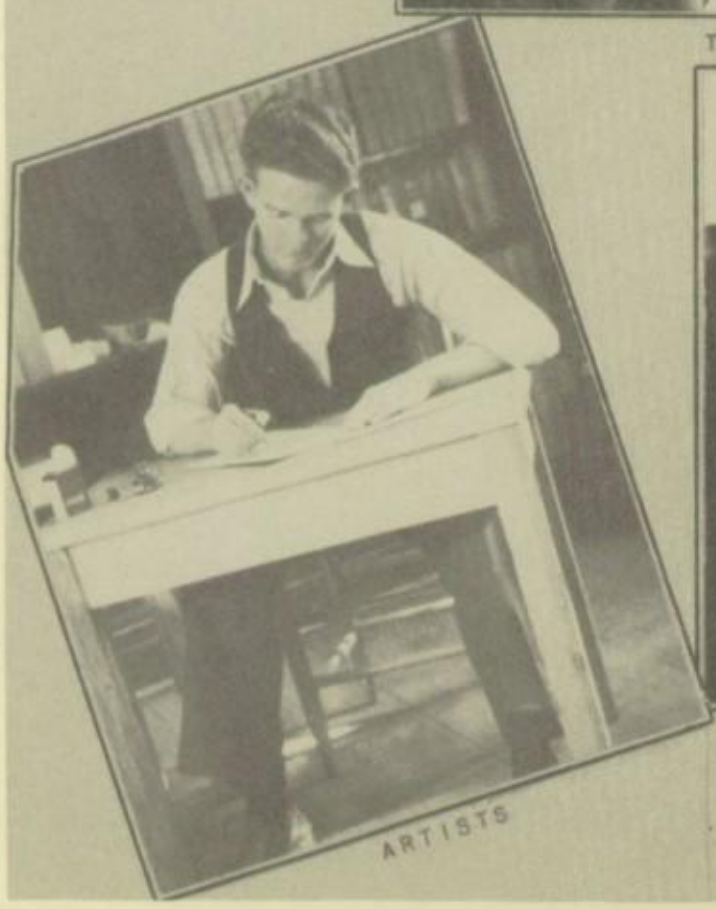

ARTISTS

PHOTOGRAPHER

COMPOSER AND EDITOR

MAROON AND WHITE STAFF

CONNIE KENDALL--EDITOR

KATHERINE CHANDLER
ASSISTANT EDITOR

MISS BURGESS--SPONSOR

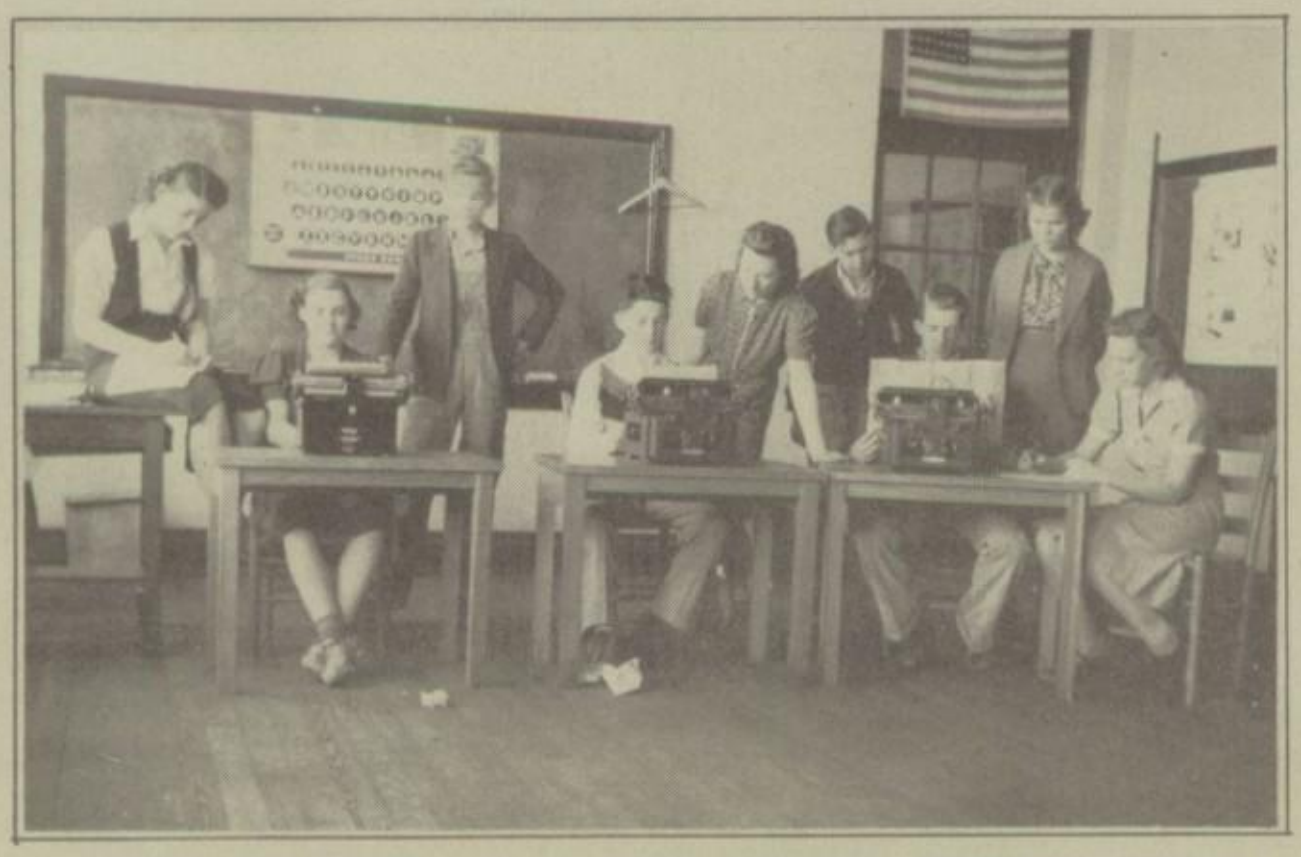

JESSIE RAE TURNER, SENIOR CLASS REPORTER; MABELBETH JACKSON, SOCIETY EDITOR; FRED BOWDEN, FRESHMAN CLASS REPORTER; TOMMIE AYRES, SOPHOMORE CLASS REPORTER; KATHERINE CHANDLER, ASSISTANT EDITOR; JAMES ELLIOTT, COMIC EDITOR; JUSTUS REYNOLDS, SPORTS EDITOR; DOROTHY CONRAD, JUNIOR CLASS REPORTER; AND CONNIE KENDALL, EDITOR-IN-CHIEF.

THE BAND

GEORGE RUCKER--DIRECTOR

JAMES R. RUCHER--MASCOT

BOWIE HIGH SCHOOL BAND

BABE GREENWOOD
DRUM MAJOR

CHRISTINE KING
ANNIE MARIE FREE JEANNE MARIE GARRETT
TWIRLERS

PEP - SQUAD

MISS TANNER-SPONSOR

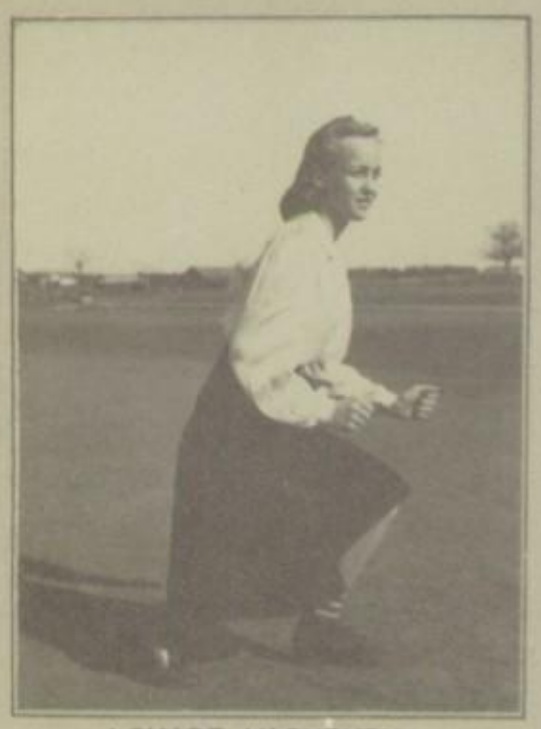

LOUISE WASHBURN

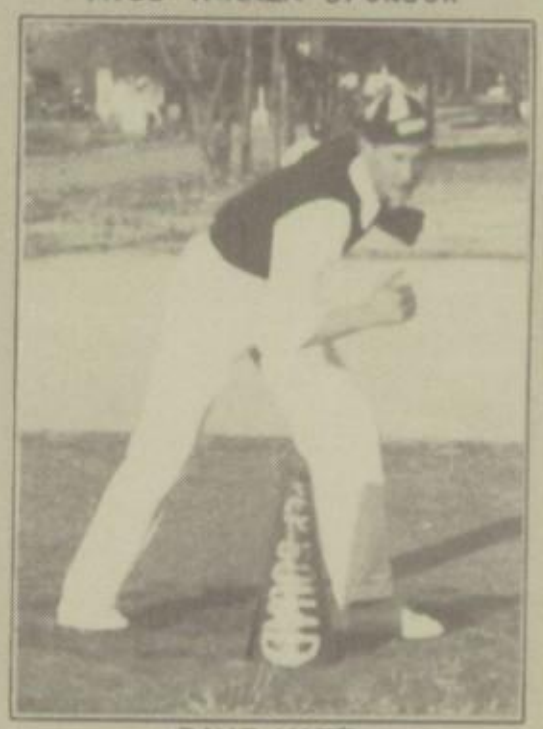

DAVE WITT

VIRGINIA ROBINSON

YELL LEADERS

BACK ROW: DOROTHY PARKS, LOIS PARKS, ALEA WINSETT, JUANITA PERONA, MARY ELIZABETH PRATER, JUNE REASONER, MABELBETH JACKSON, AND ORA LEE HOLT.

FRONT ROW: WANDA BAULKNIGHT, MONTRESSA STAMBAUGH, VIRGINIA ROBINSON, LOUISE WASHBURN, MARY VIRGINIA STALLINGS, AND DORIS ENTREKIN.

HOME EC. CLUB

MISS TANNER--SPONSOR

CHRISTINE KING--PRESIDENT

FUTURE HOMEMAKERS

AT WORK IN THE SEWING ROOM

TABLE SERVICE

AT WORK IN THE KITCHEN

CLARK PACE--PRESIDENT

JONES ROBINSON--VICE-PRESIDENT

OLUS McNATT--REPORTER

HARPER KNIGHT---ADVISOR

DON FAULKNER--TREASURER

MELVIN BARLOW--SECRETARY

CLASSROOM

REGISTERED HAMPSHIRE GILT

REGISTERED JERSEY HEIFER

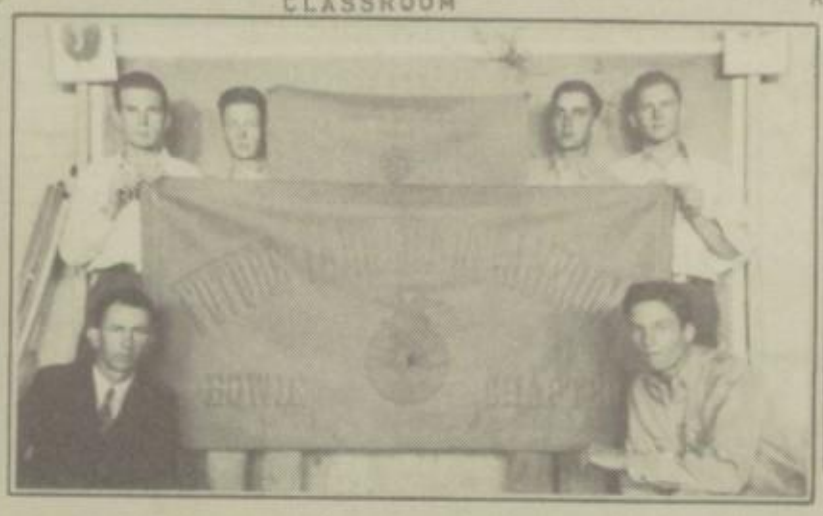

F. F. A. ADVISOR AND OFFICERS

BABY BEEF

TRENCH SILO

DON'S PIGS POSTHOLE DIGGING

CHICKS IN BROODER HOUSE

CHEMISTRY CLUB

MISS MOORE-SPONSOR

DAN B. CORNELIUS
PRESIDENT

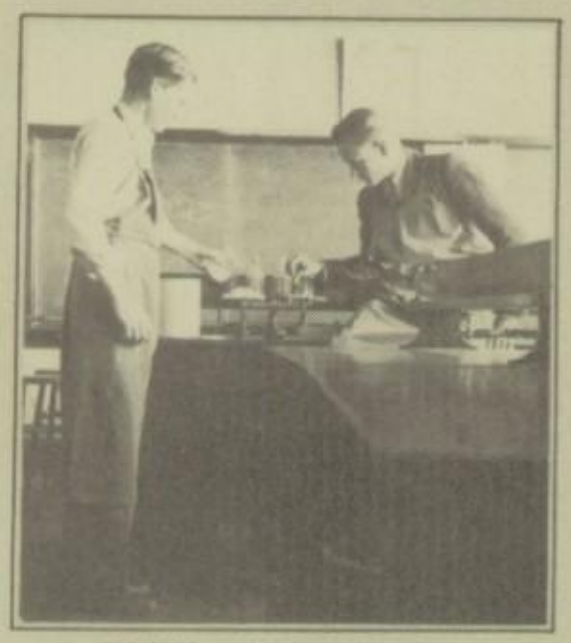

USING THE BALANCES

ELECTROLYSIS OF H_2O

H_2 GENERATOR

CLEANING UP AT THE SINK

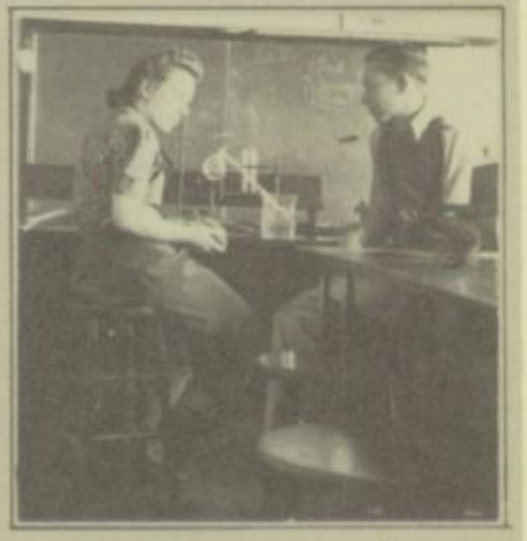

PREPARATION OF HNO_3

CL_2 GENERATOR

TITRATION OF A BASE

PREPARATION OF NO

HAPPY DAYS

BELLES OF NEWPORT

WHAT, AGAIN?

TWO OF A KIND

SUNDAY AT THE LAKE

PALS

MR. AND MRS.

STYLE SHOW?

GAS HOUSE GANG

THE THREE----'S

HOLD TIGHT

INDUSTRIOUS BOOKKEEPERS

CUTTING UP

TOP ROW: OUR PEP SQUAD IN THE FAIR PARADE; B. H. S. BAND ON PARADE.
SECOND ROW: CHRISTINE, QUEEN OF THE FAIR; SENIORS LOVE TO PARADE?
THIRD ROW: RAH! RAH! RAH! PARADE! AREN'T WE DRESSED UP?
FOURTH ROW: JUST A KID AGAIN; ACT YOUR AGE "POOCHIE"; EARL CARROLL VANITIES; SHE WON'T FALL J. M.; OUR HOME ECONOMICS TEACHER.

TOP ROW: ARE YOU SURE IT'S LESSONS? HIT THE BULL'S EYE! DO THE RUSSIANS MAKE BISCUITS? CAUGHT WORKING FOR ONCE!D EVERYBODY SERIOUS BUT ORVILLE!
SECOND ROW: WHERE'S THE NET? NICE-LOOKING--THE PUP; ONE WAY TO REACH A GOAL; NOW, IT'S LIKE THIS, JOE; BARN DANCE?
THIRD ROW: WHERE IS WELDON? TAKE A SODA; I DON'TO BELIEVE A WORD OF IT; THAT SILLY AGE! MR. PRICE AT WORK.
FOURTH ROW: WHAT A GAME! B. H. S. LOAFERS; STILL AT IT?
FIFTH ROW: SOMEBODY'S HIT! OUR BATTLE FIELD IN THE SNOW; SNOW! SNOW! EVERYWHERE; TAKE'EM AWAY!

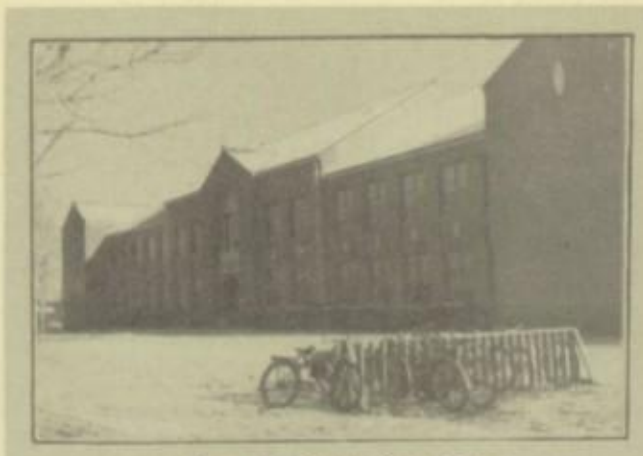

OUR PARKING LOT

SNOW BOUND

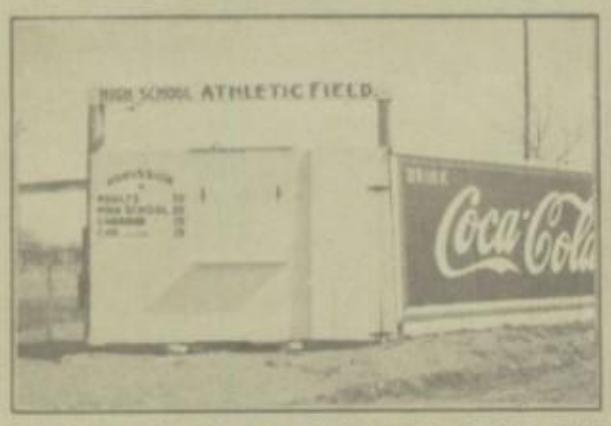

AN ADDITION TO OUR ATHLETIC FIELD

OUR NEW GARAGE

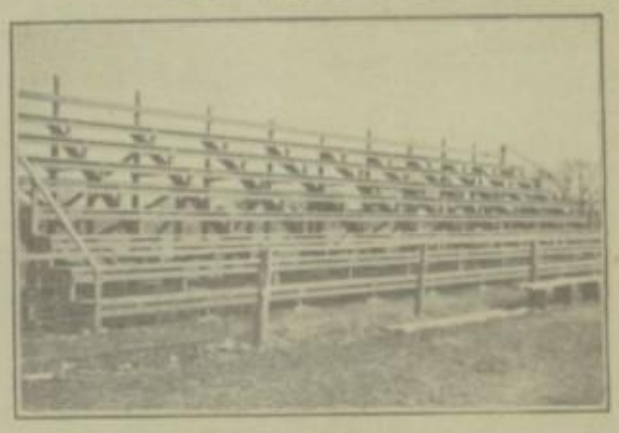

OUR NEW GRANDSTAND

WHAT ARE YOU HUNTING?

BOWIE HI--FROM THE SKY.

OUR NEW SUPERINTENDENT

THE CORONATION OF THE QUEEN OF HEARTS

MONKEY BUSINESS

THE PARKS SISTERS

HOLD ON, CONNIE

RIDING?

WAITING FOR THE MAIL

J. M. AND JANE

DOG PILE

SING A SONG

CAVE MAN STUFF

LOVERS

TRUCKIN'

TWO SLEEPY PEOPLE

TWO THIRSTY PEOPLE

HE'S HIDING

NOT STUDYING!

PAGING ARTHUR ROY

ROMEO AND JULIET

LOST JACKRABBITS

HAPPY, LOIS?

YEAH! TEAM!

SKY HIGH

JANE, BEARER OF THE CROWN

TWO AND TWO ARE-?

GOT A COLD?

UP IN THE CLOUDS

SUN GRINS

HIDING, DOROTHY?

SMILE FOR THE BIRDIE, CONNIE.

JOY RIDING, MERLE?

LITTLE "ESSIE"

DOROTHY SUE

LYNDALL SHIRES

MAURICE AND DURWARD

DURWARD AGAIN

DOROTHY SUE'S MAD.

THE "HOME LOVING KID"

CLIMB THE TREE, NONNIE.

NOVELLA, ALL DRESSED UP!

JANE, A HAT, NO SHOE.

MARY AND HER BROTHERS

MRS. RAINES' NEW GRANDDAUGHTER

QUINN AND LOUISE

BOB STARTED DRINKING EARLY.

GIVE THEM PLENTY, WILLIS.

SMILE, BENNIE LOVE.

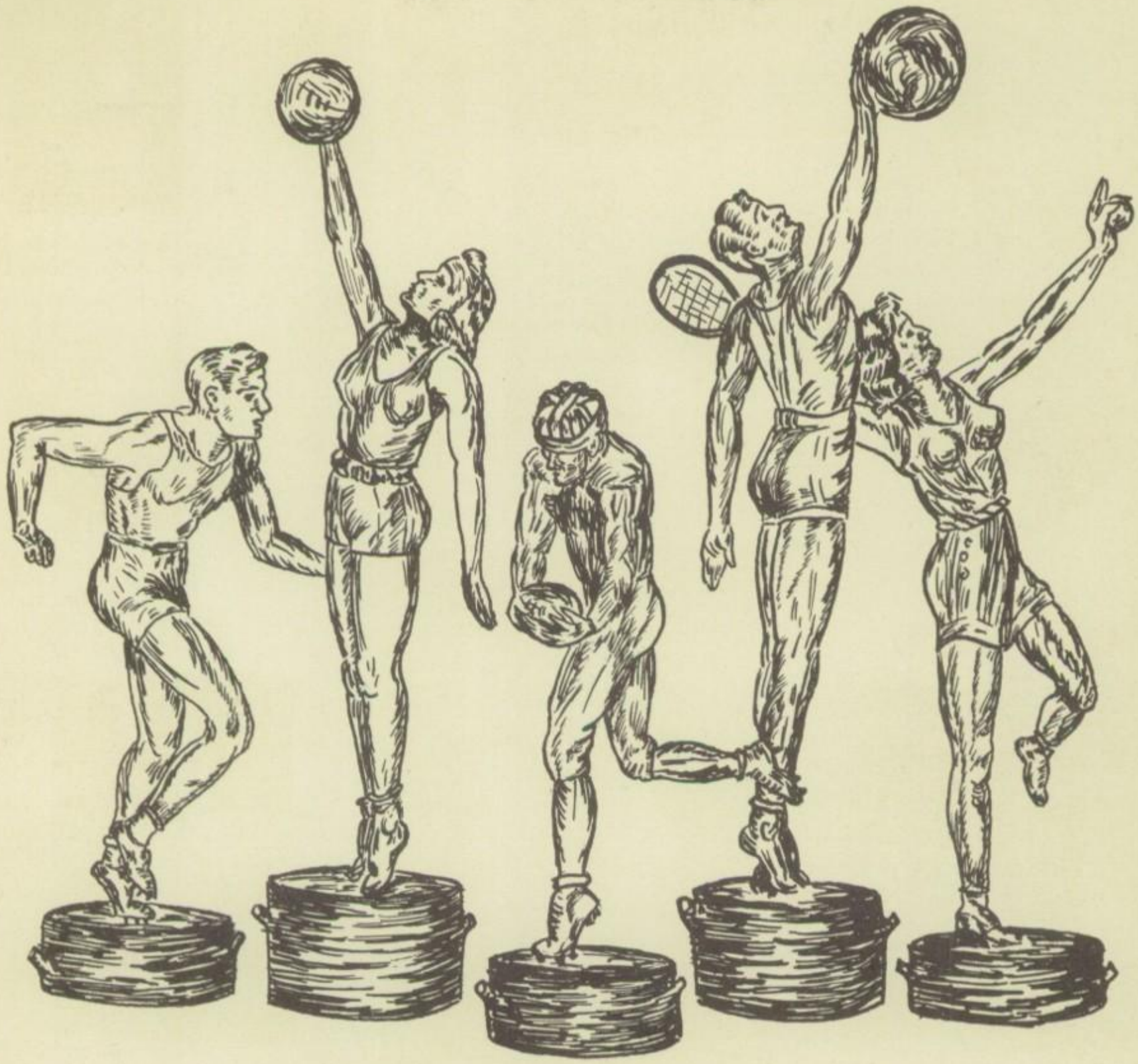

ATHLETICS

FOOTBALL

COACH SCHNEIDER

ASST. COACH WESTBROOK

BOWIE FOOTBALL SCHEDULE--1938

SEPT.	16	BOWIE	13	WICHITA "B"	0
	23	BOWIE	0	JACKSBORO	0
	30	BOWIE	0	DECATUR	6
OCT.	14	BOWIE	47	WYLIE	7
	21	BOWIE	12	HENRIETTA	0
	28	BOWIE	12	BRIDGEPORT	0
NOV.	4	BOWIE	6	NOCONA	45
	11	BOWIE	13	ST. JO	0
	18	BOWIE	46	BOYD	0
TOTALS			149		58

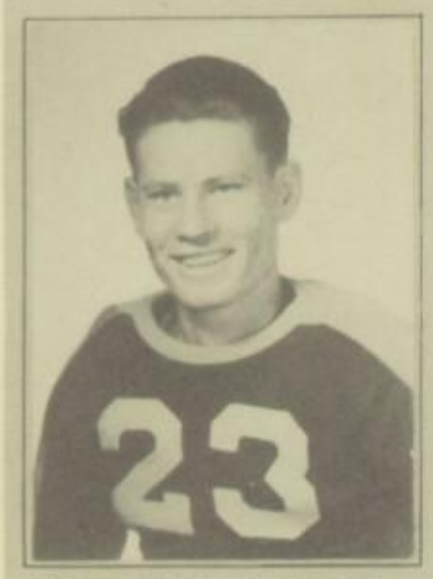

CO-CAPTAIN ARLEDGE

CO-CAPTAIN PRATER

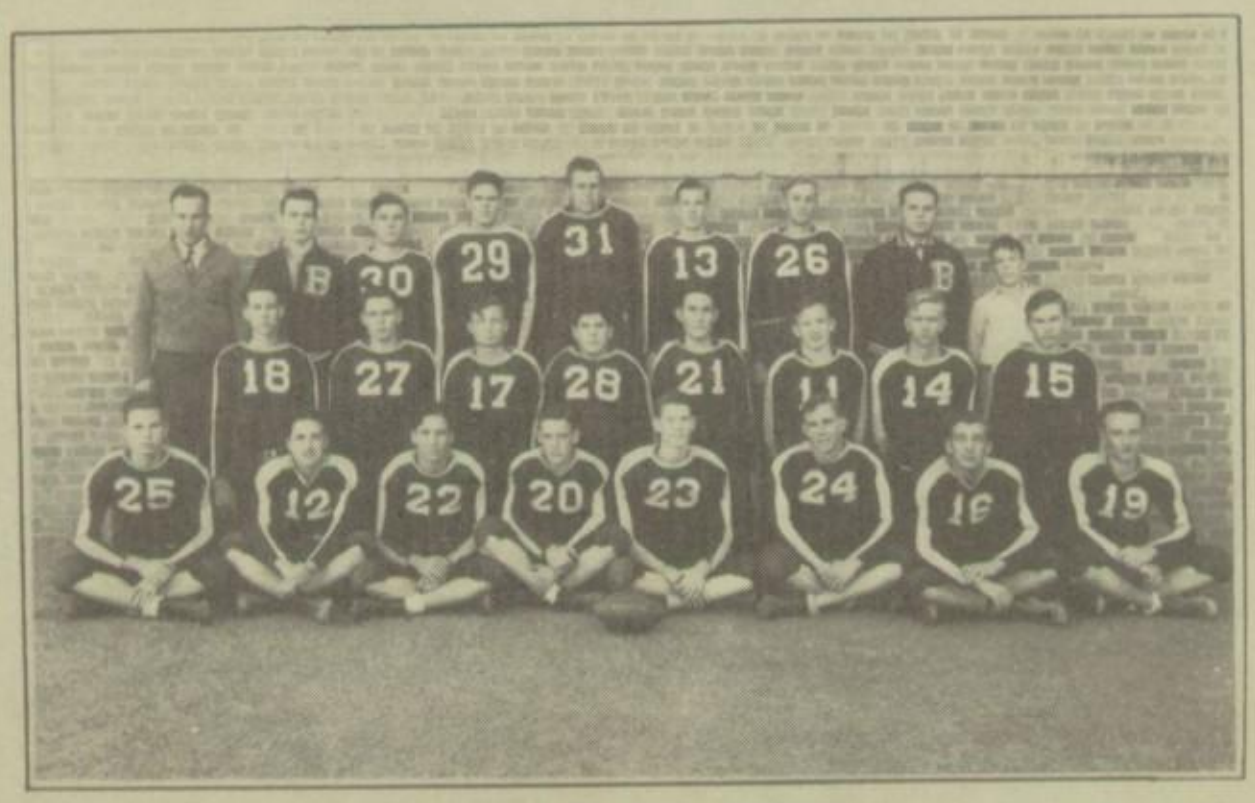

BACK ROW: COACH SCHNEIDER, MANAGER CLOVIS WILSON, ALVIN FOX, MIKE WRIGHT, HAROLD PRATER, JAKE RUBRECHT, HAROLD RHYNE, COACH WESTBROOK, MASCOT C. H. KNIGHTSTEP.

MIDDLE ROW: FOY RAE CLINGMAN, PAT WRIGHT, CLIFTON FOX, RICHARD GOLDEN, HAROLD NAIL, ROY SANDERS, ALVIN ROBERTS, SMOKEY GRAY.

FRONT ROW: OLUS McNATT, FORREST ROSELLINI, JONES ROBINSON, BILL PRATER, J. M. ARLEDGE, GUINN WASHBURN, KENNETH PRECISE, ORVILLE WARD.

LETTERMEN

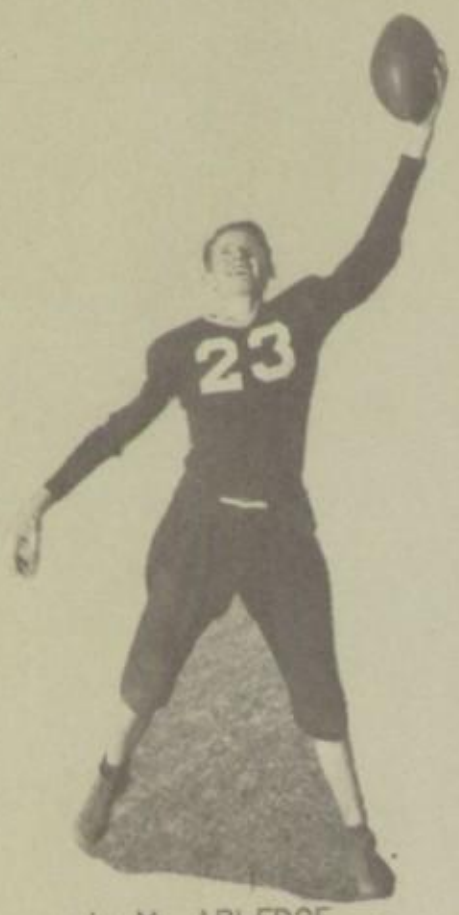

J. M. ARLEDGE
END

"PORKEY" GOLDEN
GUARD

BILL PRATER
FULLBACK

JONES ROBINSON
QUARTERBACK

"TACK" NAIL
GUARD

"POOCHIE" PRECISE
END

FORREST ROSELLINI
HALFBACK

"HANK" PRATER
TACKLE

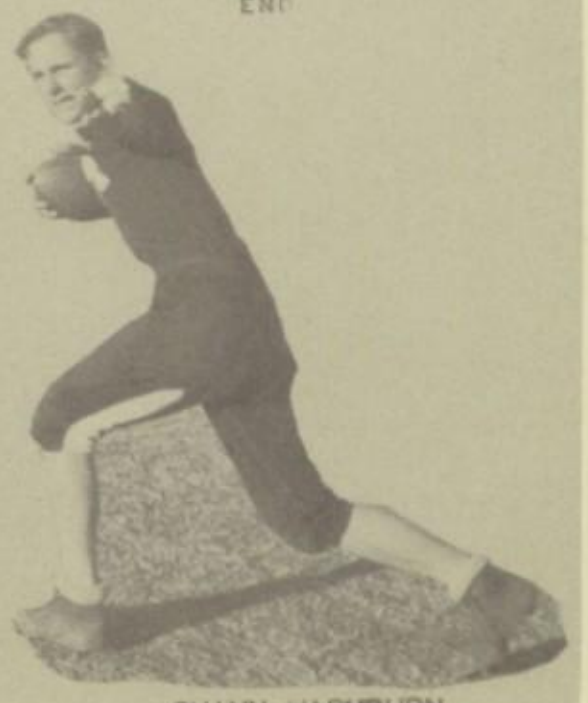

GUINN WASHBURN
HALFBACK

LETTERMEN

MIKE WRIGHT
TACKLE

OLUS McNATT
CENTER

"BABE" SANDERS
GUARD

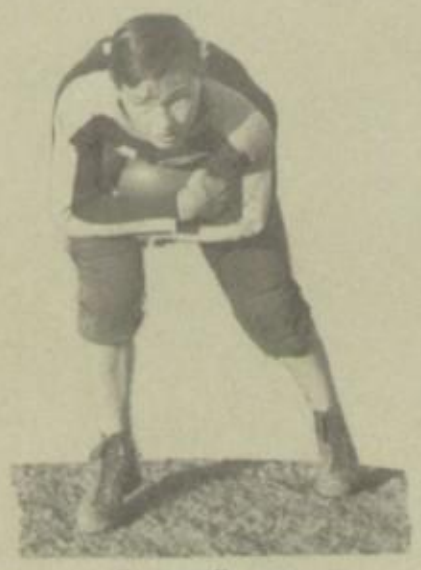

"ESSE" GRAY
HALFBACK

CLIFTON FOX
GUARD

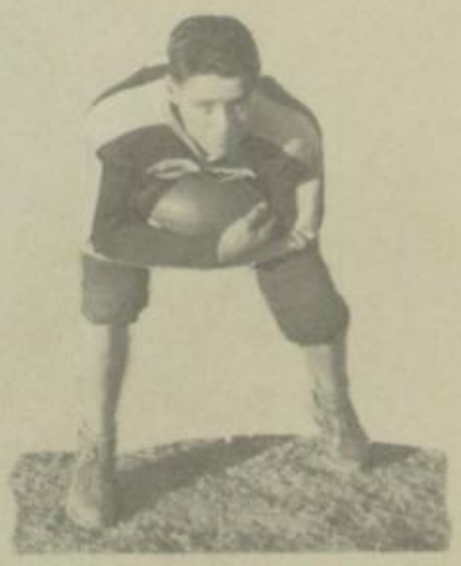

PAT WRIGHT
HALFBACK

"QUARTERBACK" FOX
TACKLE

ORVILLE WARD
TACKLE

"TOTO" WILSON
MANAGER

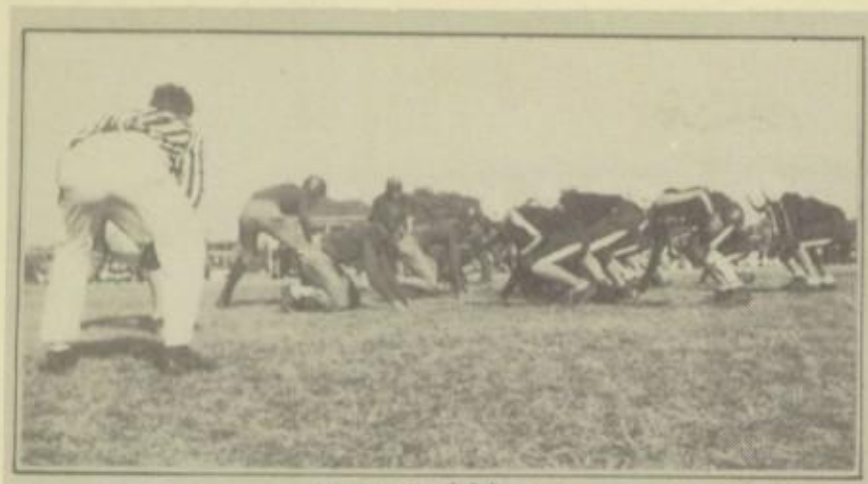

SIGNALS!!!

PLAYING BALL AT ST. JO

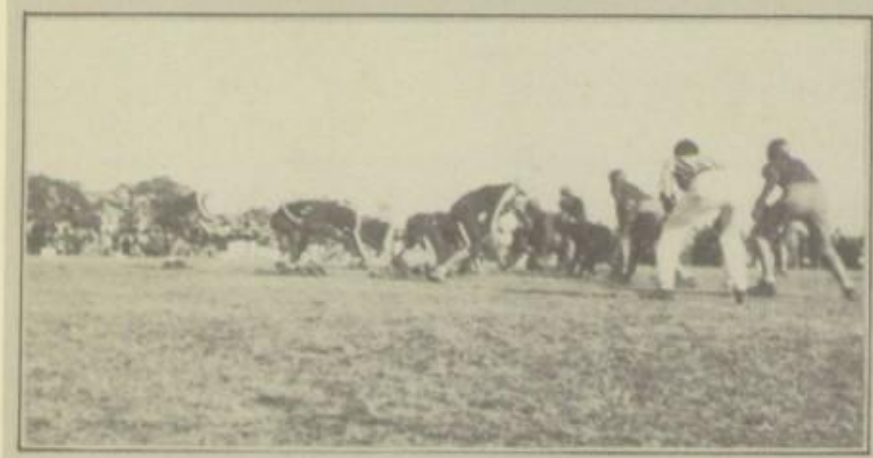

THAT'S OUR TEAM!

COME ON, BILL!

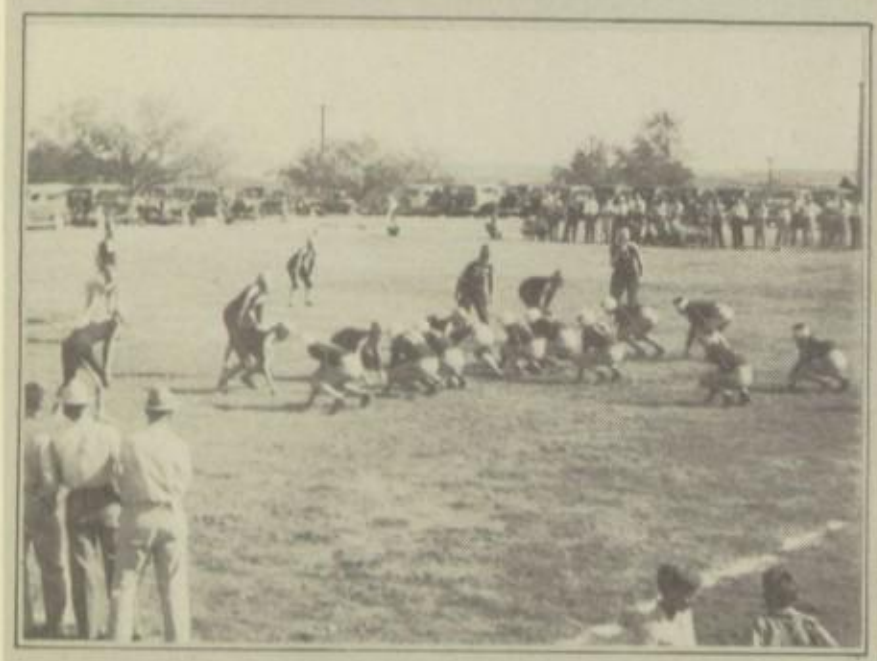

HOLD THAT LINE

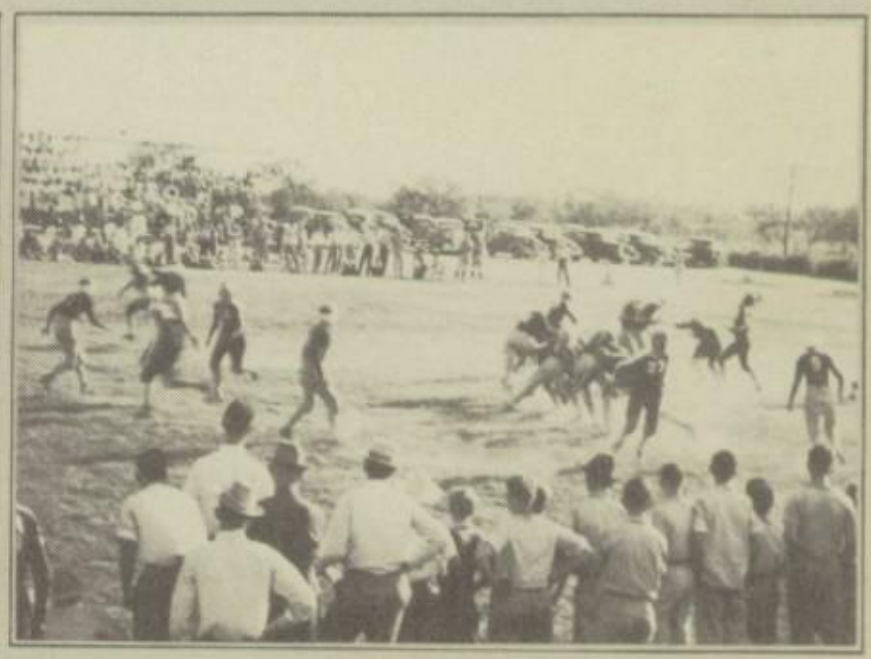

FORWARD PASS

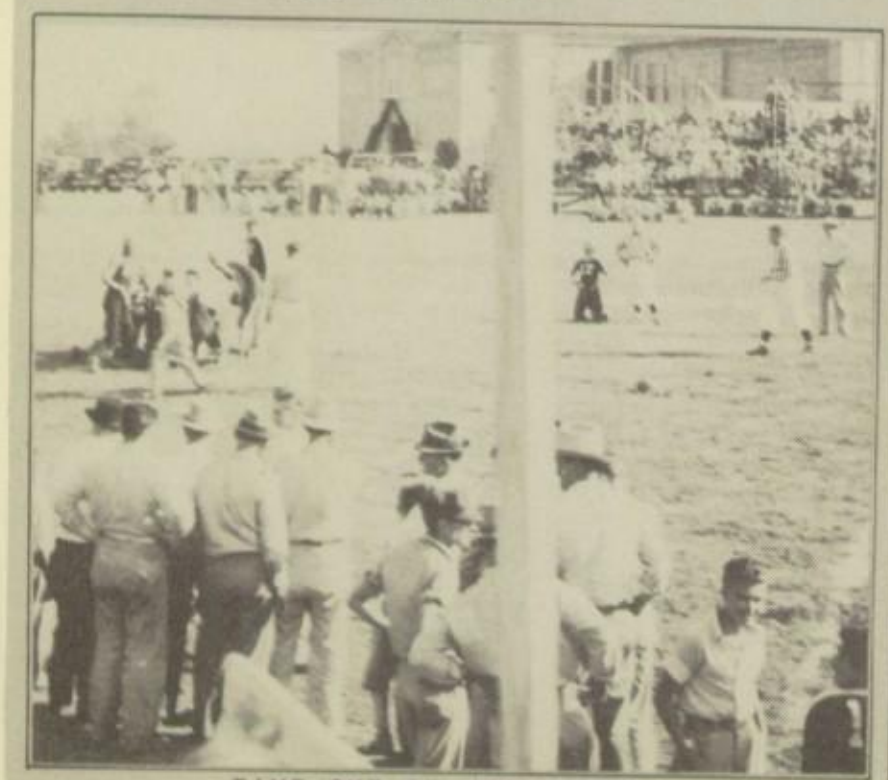

TIME OUT AT JACKSBORO

STOP THAT MAN!

BASKETBALL

EVERETT CLOER

COACH REYNOLDS

BILL PRATER

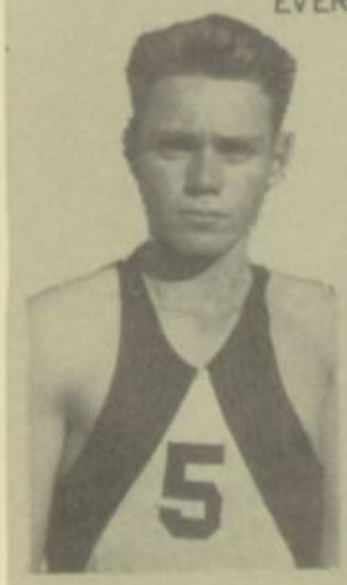
PAT WRIGHT

GEORGE PATTERSON

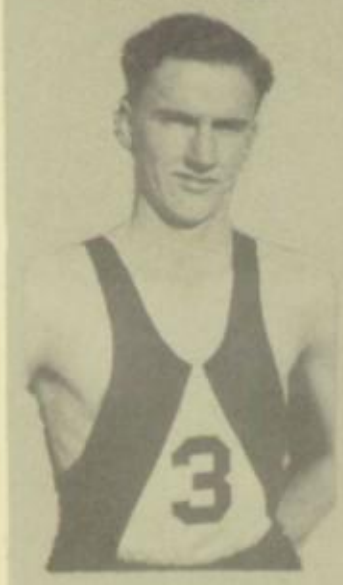
BOYD GRIFFIN

CARL ADKINS

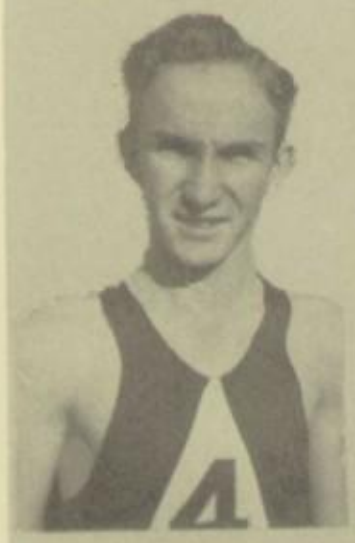
GLENN UNDERWOOD

WILLIS HEARD

JONES ROBINSON

CLARK PACE

JOHN DIXON

VOLLEYBALL

THE STARTING LINE-UP

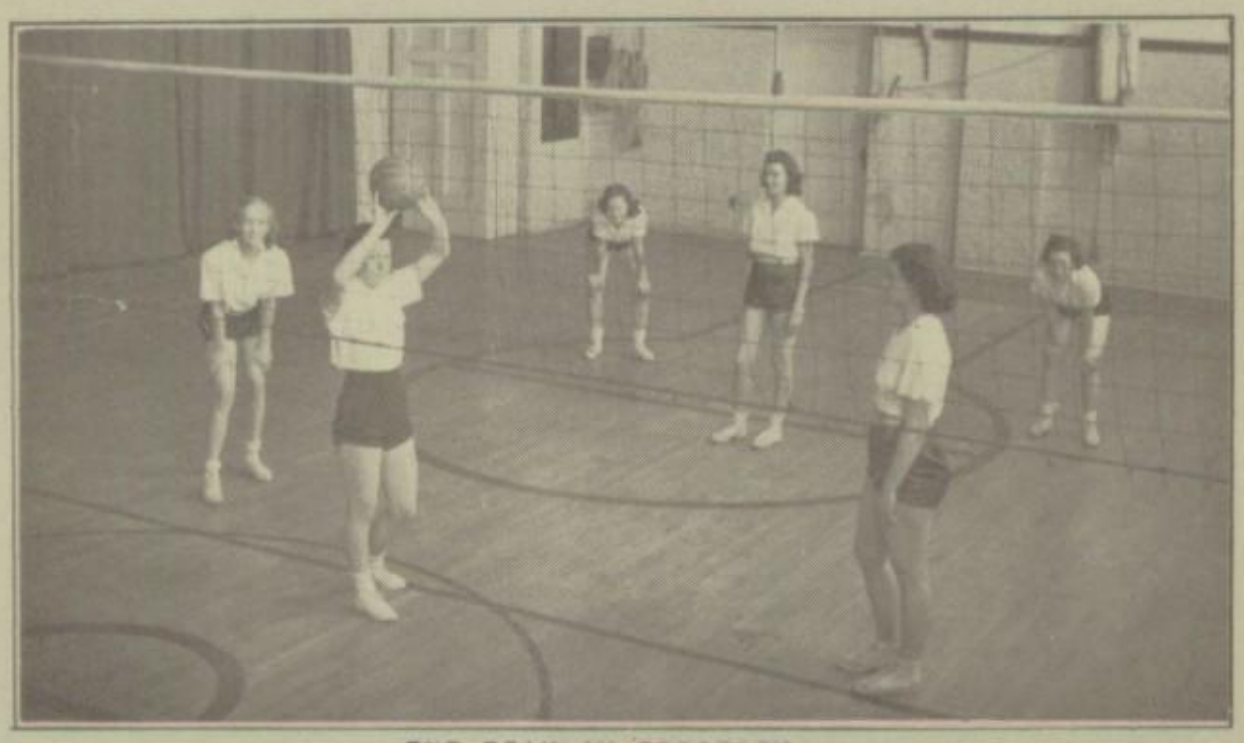

THE TEAM IN POSITION

THE STARTING LINE-UP FOR EACH GAME WAS: LOUISE WASHBURN, LA RUE SMITH, JESSIE RAE TURNER, KATHRYN CHANDLER, DOROTHY SUE ROACH, AND CHRISTINE KING

BACK ROW--MOZELLE BRASHEAR, BONNIE FAE RICHIE, CONNIE KENDALL, EVELYN DOWNS, VIRGINIA ROBINSON, ROBERTA WILLIAMS, COACH BIGGS.
FRONT ROW--MILDRED MAY, JESSIE RAE TURNER, KATHRYN CHANDLER, CHRISTINE KING, DOROTHY SUE ROACH, LOUISE WASHBURN.

TENNIS

CHRISTINE KING
SENIOR SINGLES

COACH REYNOLDS

THOMAS AYRES
SENIOR SINGLES

MABLEBETH JACKSON
JUNIOR SINGLES

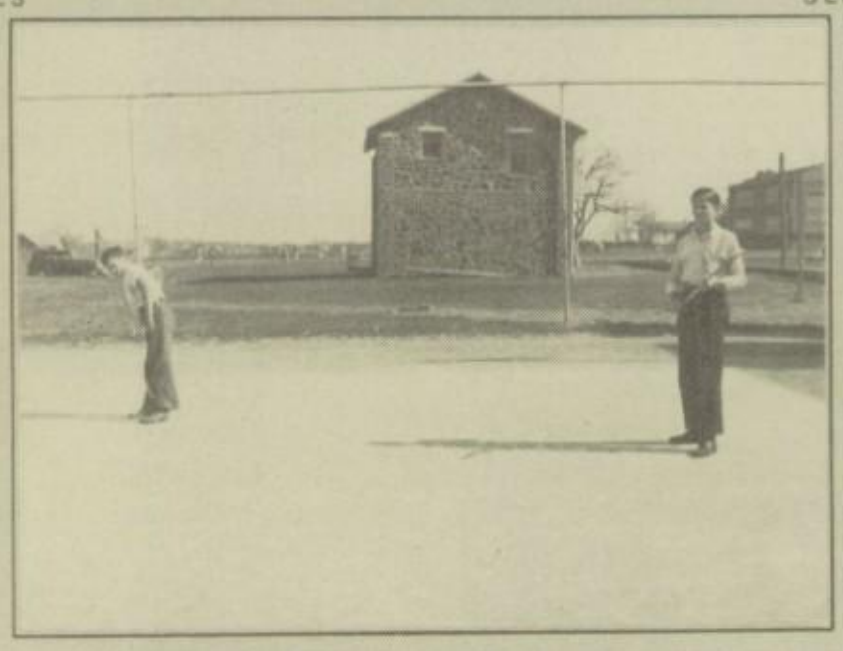

BUDDY LAWDERMILK AND W. T. HARLAN
JUNIOR DOUBLES

JACK WALLACE
JUNIOR SINGLES

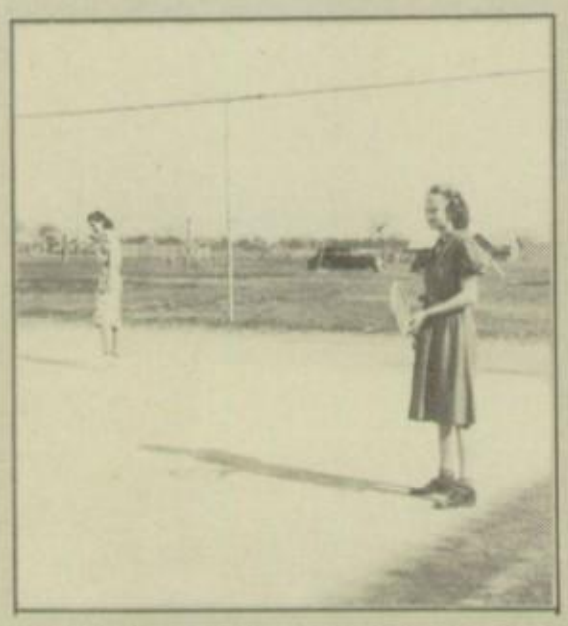

EVELYN DOWNS AND SUE SANDERS
JUNIOR DOUBLES

LaRUE SMITH AND JESSIE RAY TURNER
SENIOR DOUBLES

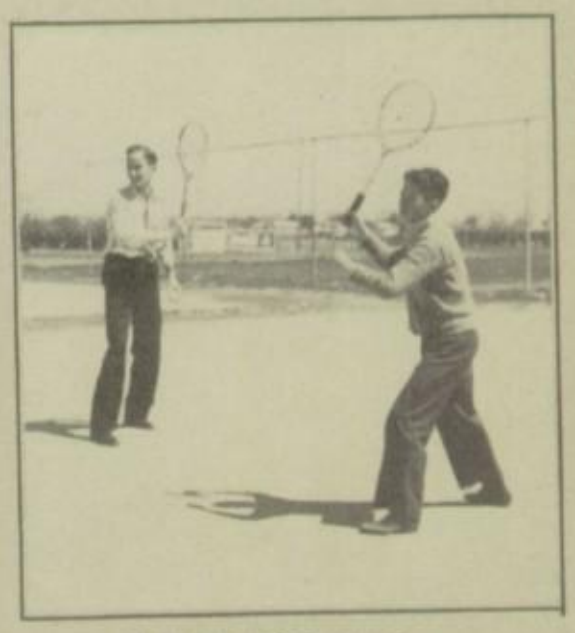

GLENN UNDERWOOD
AND
NAROS LAWDERMILK
SENIOR DOUBLES

TRACK

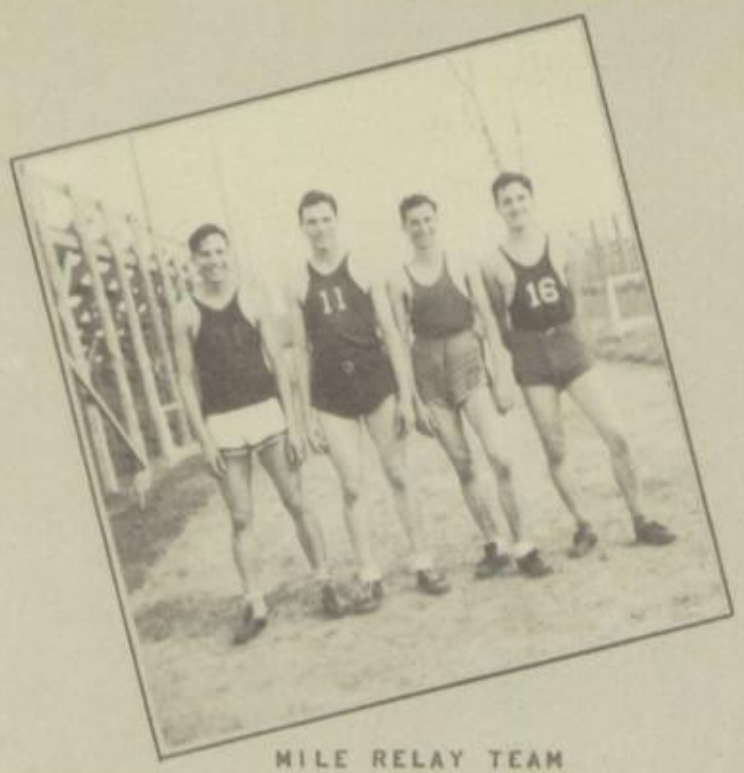

MILE RELAY TEAM

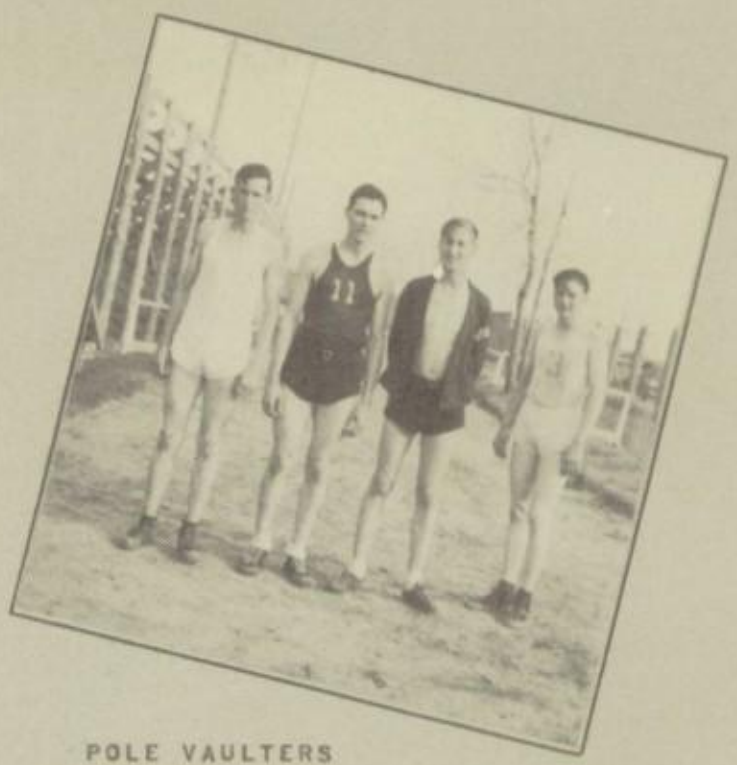

POLE VAULTERS

HURDLERS

TRACK TEAM

HIGH AND BROAD JUMPERS

TOP ROW: COACH SCHNEIDER, WELDON EDES MELVIN SIMPSON, OLUS MC NATT, COACH WESTBROOK.
MIDDLE ROW: HAROLD RHYNE, GEORGE PATTERSON, "POOCHIE" PRECISE, HAROLD PRATER, FORREST ROSELLINI, JIMMIE HENDERSON.
FRONT ROW: EARL HARGROVE, LOYD PRICE, JONES ROBINSON, EUGENE KOONS, BOYD GRIFFIN, JOHN DIXON.

WEIGHT MEN

DASH MEN

MILE AND HALF MILE

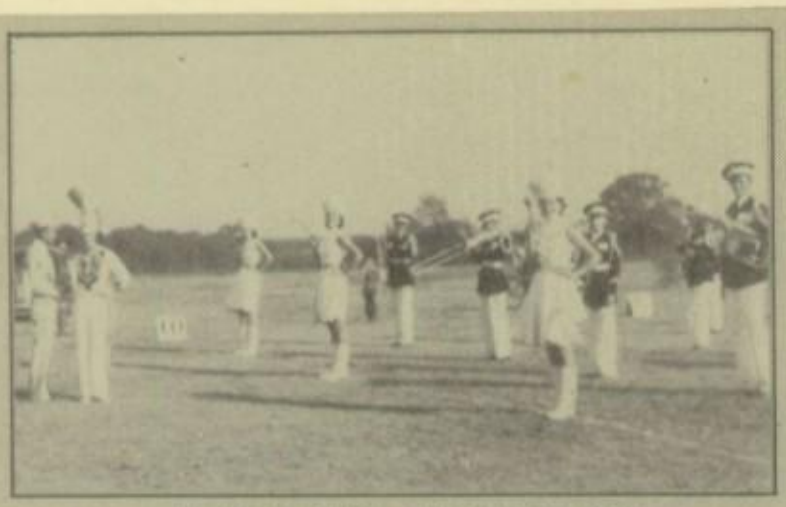

LAST MINUTE INSTRUCTIONS

HEFTY-LOOKING SQUAD

PHOTO FINISH

CAPTAIN ARLEDGE

CAPTAIN PRATER

BREAKING THE TAPE

MAKE IT GOOD

SENIOR DOUBLES

NAIL 'EM, TACK

HERE THEY ARE AGAIN

THE BEGINNING

MUTINY ON THE GRIDIRON

HEAH COME A BAND!

BEGINNING THE 440 AT THE DECATHLON

SHOT PUT

POLE VAULTING IN THE DECATHLON

PATTERSON BROADJUMPING

TRACK MEET

100 YARD DASH MEN

BROADJUMPING AT THE COUNTY MEET

THE POETIC BROADJUMPER

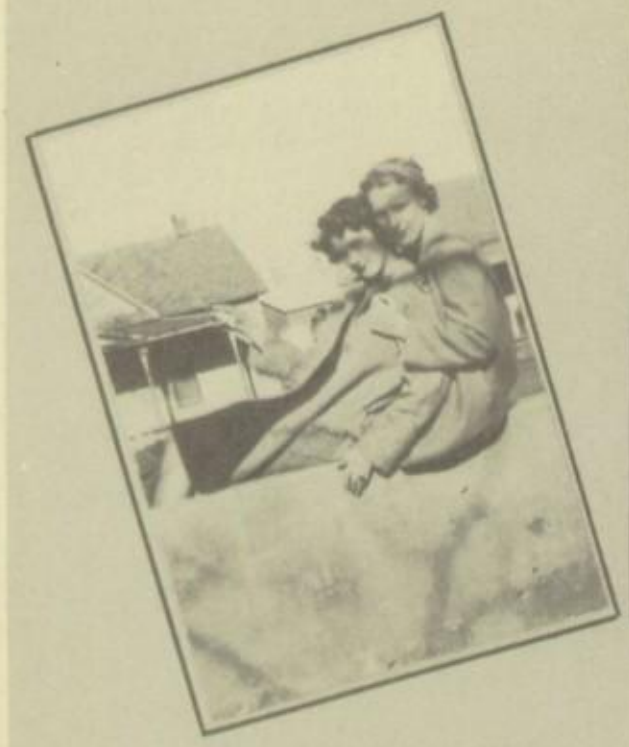

Humpty Dumpties?

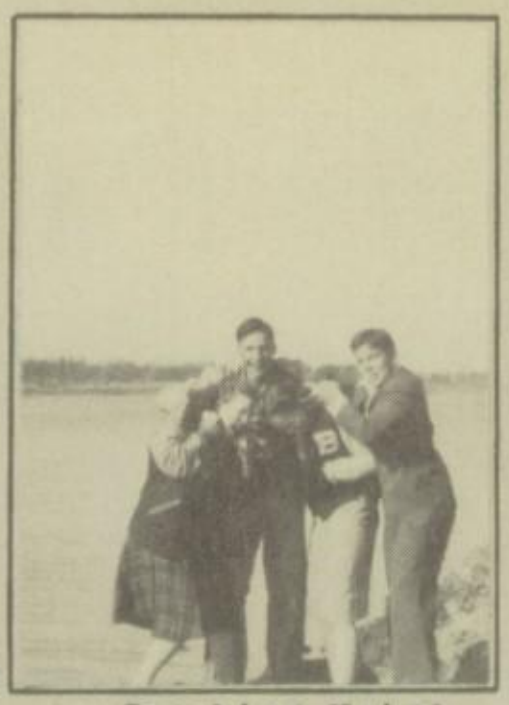

Cracking Nuts!

Working Hard?

Hiking

Sunday in the Woods.

Who is she?

Lovers

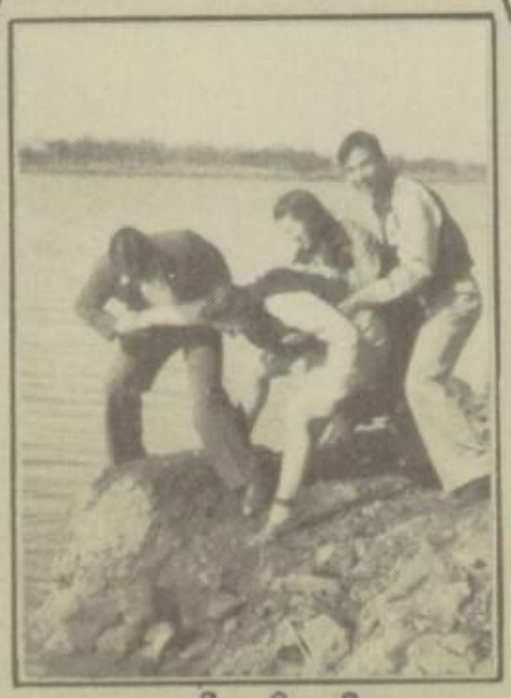

S. O. S.

Expecting a Letter?

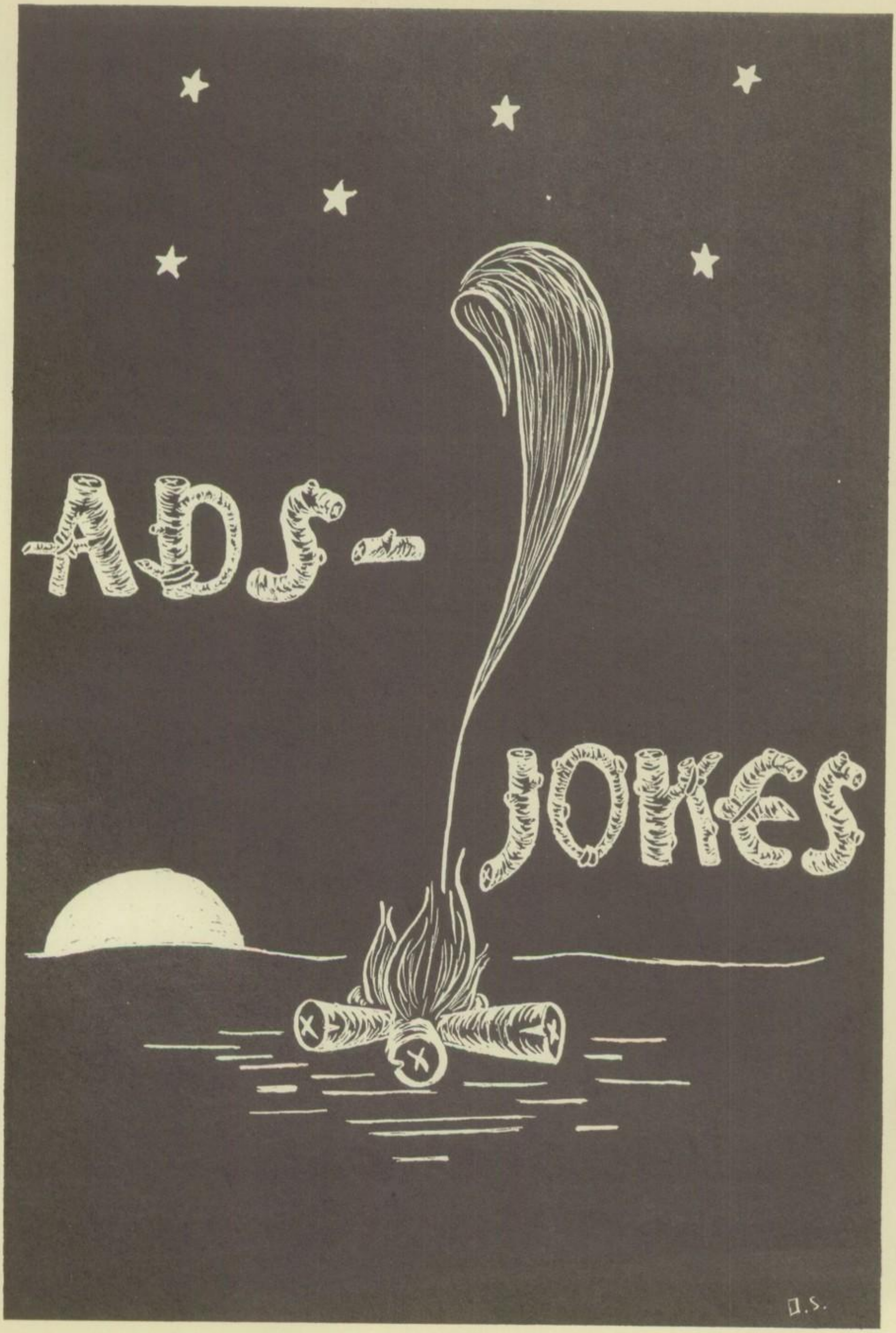
ADS-
JOKES
D.S.

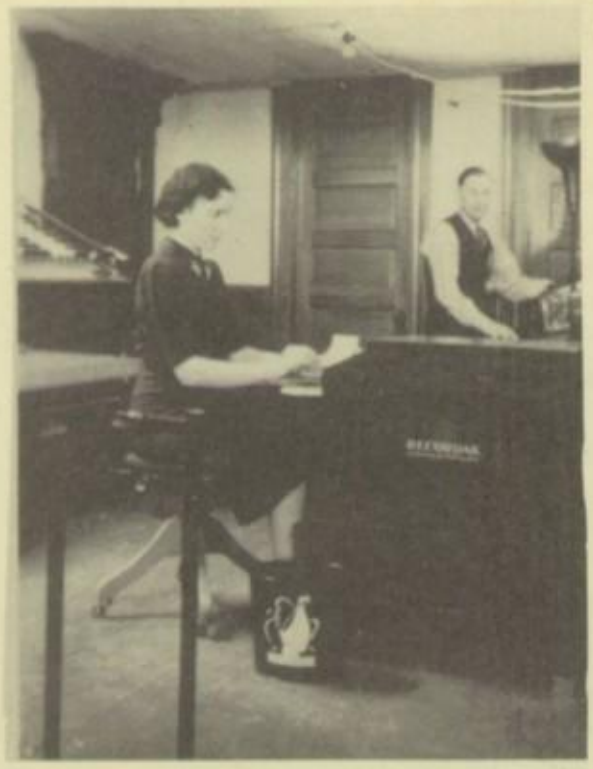

FIRST NATIONAL BANK

MODERN BANKING MAKES PHOTOGRAPHIC RECORDS

This ingenious machine photographs checks at the rate of one hundred per minute. Pictures of lost checks can be reproduced to substantiate payment of paid accounts.

This bank is a member of the Federal Deposit Insurance Corporation.

RADIO SERVICE CO.

CHRISTINE AND LOUISE VISIT THE RADIO SERVICE COMPANY

Christine: This Zenith is really a beautiful radio for any home.
Louise: Yes, and the other electrical Appliances in this store are so attractive and what low prices for such high quality merchandise.
Christine: And the service they give on repairing radios and appliances is prompt and courteous.
Louise: The Radio Service Company has grown into their present location within the past five years.

BOWIE DRUG CO.

"Hurry up with those sundaes, Lucian," order Jessie Ray and Toto.
"Mine's chocolate--and--bring me another sundae," call Beth and Porkey in turn.
"You know, pals, we get the best sundaes in town right here in the Bowie Drug," remarks Toto.
"Not to mention the sodas, root beers and banana splits," chime in Beth and Jessie Ray.

All employees are ready and willing to be of the utmost service to the students.

DAUBE'S

Since 1883

"Three Smart Girls" shopping at Daube's! Let's listen in!

"This smartly tailored suit and sheer blouse are positively chic," exclaims Dorothy Sue.

"I think this new frock of hop-sacking under the fashionable topper looks dashingly individual," says Jean.

And Virginia declares, "This smartly tailored navy sheer dress is simply exquisite!"

You, too, will delight in the fashionable styles of Bowie's Leading Department Store.....Daube's.

ELVIN BUTLER

Service on all Cars
Arc and Acetylene Welding
and Lythe Work
All Work Is Guaranteed

Phone 450

MATTHEWS HEARD & CADY

Hardware--Refrigerators--Radios
Tennis Rackets--Balls and Bats

Your Patronage Solicited

WHITMAN MOTOR Co.

Look--four high school girls getting ready for a ride in a new Pontiac. Let's listen to what they're saying.

Medena: "Let's try out the new Pontiac, girls."
Roberta: "Fine--it's a beauty!
Christine: "Mr. Whitman also handles Buicks and G. M. C. Trucks."
Medena: "Yes, and they have proved as serviceable and economical as the Pontiac."

G.O. SLAUGHTER

"Bowie's Leading Druggists
for
Half a Century"

Phone 35

J.A. BURGESS

Funeral Director
Embalmer

Ambulance Service

Phone 86

THE ELECTRIC SHOP

E. Scott Avery
Frigidaire

CLOVER FARM STORES

Morgan and Hill, Owners

Groceries, Meat, Feed
and
Produce

We Deliver

Phone 495

Phones 316-317

IDEAL FOOD STORE

Best for Less

BOWIE THEATER CO.

Frank Benson
Owner-----Manager

J. M.: "Going to the show, Smoky?"
Smokey: "Sure, I just had to see 'Ferdinand'."
Jane: "The Bowie Theatres offer various types of entertainment. At the Ritz one can see the very latest comedies and melodramas; while the Majestic offers thrills and thrills in Western type pictures."
Connie: "Not to mention the added attractions such as newsreel and comedy with each feature."
J. M.: "And just think, three complete changes of program each week."
Connie: "We'd better hurry or we'll be late."

THE BOWIE CLINIC & HOSPITAL

Estell Miller, R. N. Supt.

Dr. J. T. Lawson

Dr. A. C. Irby

Dr. E. W. Wright

Dr. Pratt Irby

JACKSON'S GROCERY & MARKET

Grocery and Market

Feed and Produce

More Quality Merchandise For Less Money

Phones 344 or 345

We Deliver

And then there's the one about the most jealous husband in the world who made his wife drink black coffee at bedtime so she wouldn't meet the man of her dreams.

EVANS MOTOR Co.

Mercury 8

Authorized Dealer

Phone 468

Ford

Trained Mechanics
Best of Equipment
Wrecker Service

Bowie Texas

All Kinds of Grain, Feed
Flour and Meal
Special Dairy and Poultry
Feed
Field Service
Quality Service

W.H. STEPHENS FEED-STORE

Phone 485

Bowie Texas

GRIFFIN'S DRUG STORE

The Rexall Store

Free Delivery

Phone 101

Prescriptions

Specialists

℞

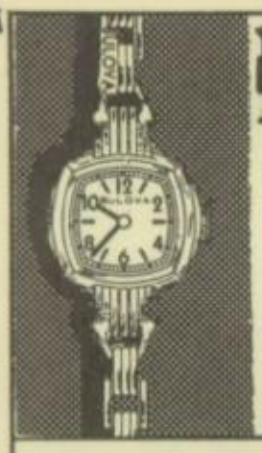

BRADLEY JEWERY STORE

Bulova and Elgin Watches
Diamonds

Bulova
Rona
24.75

Terms as low as

$1.00 a week

Bulova
Banker
24.75

CLUB CAFE

Bowie, Texas

A Good Place to Eat

The Home of Good Coffee

We Are For the School

Phone 382

Compliments of

Coca-Cola Bottling Co.

DRINK Coca-Cola

Phone 249

JAMISON INSURANCE AGENCY

Phone 104

GARY-NEES LUMBER CO.

Good Lumber

Phone 69

Bowie, Texas

VALLY VIEW DAIRY

Pure Natural Milk

Nature's Best Food

Distributers of
Cen-Tex Sweet Cream Butter

Manufactured by

MONTAGUE DAIRY

CASSLES STUDIO

Have you had your photograph made recently?

Try our Class "A" work. Draping to fit your own personal type.

LYON & MATTHEWS CO.

Dependable Building Materials

Phone 53

Bowie, Texas

the BOWIE BLADE

Read the "Maroon and White"

Page Each Week

High Grade Printing

Phone 73—Abe will call

A. W. Cline

Editor and Publisher

THE BOWIE GRO. Co.

J. H. Garlington

"Friends to Bowie Schools"

Phone 299

WILSON DRUG STORE

Your Patronage Appreciated

Phone 163

MORROWS COFFEE SHOP

There's a gang from the high school at Morrow's Coffee Shop again.

"Hello, Miss Moore, what are you doing in here?"

"Why," says Miss Moore, "Didn't you know all of the teachers come to Morrow's when they want fried chicken."

"Yes," adds Louise Washburn, "Connie and all of us come to Morrow's because they welcome high school students, and are known for their service and good food at inexpensive prices."

FOR GOOD EATS-------MORROW'S COFFEE SHOP

E. M. WATKINS AND CO.

We Write The Best

Fire Auto Tornados

FIRE CHIEF GASOLINE

Joe Hamner
Wash--Grease

H. P. Landers
Wash--Grease

Roy Price
Ft. Worth Hi-way

Carroll Green
Wholesale

P. S. STALLINGS & Co

Tailors in Bowie 31 Years

When you think of cleaning
you naturally think of
STALLINGS

Phone 105

CHEVROLET

EDWARDS MOTOR CO.

Sales and Service

Phone 398—27

TEXAS PUBLIC UTILITY CORP.

T.P.U. CORP
ICE
SAVES FOOD & FLAVORS

FEDERATED STORES

QUALITY SERVICE

AND
FRIENDSHIP

"Is it true that it's bad luck to have a black cat following you?"
"Depends on whether you're a man or a mouse."

Captain Dayton: "Say don't you realize that you are exposing yourself to an imaginary enemy 250 yards away?"
Fish: "That's all right, sir, I'm standing behind an imaginary rock."

SINCLAIR

Joe Fulcher
Agent

Royce Wesson
Dealer

Penn Motor Oil H. C. Gascline

"Five Point
Safety Service"

101 East Wise Phone 399

SIGN YOUR OWN AUTOGRAPH

Dear,
It has been heaven being in school with you.
your own,

Honey,
I hope this brings back sweet memories.

Darling,
I love you sincerely,

Sweetheart,
Always remember the lovely times we had together.
I love you

SCHMIDT ENGRAVING CO.

Waco, Texas

COMMENCEMENT INVITATIONS

CLASS JEWELRY

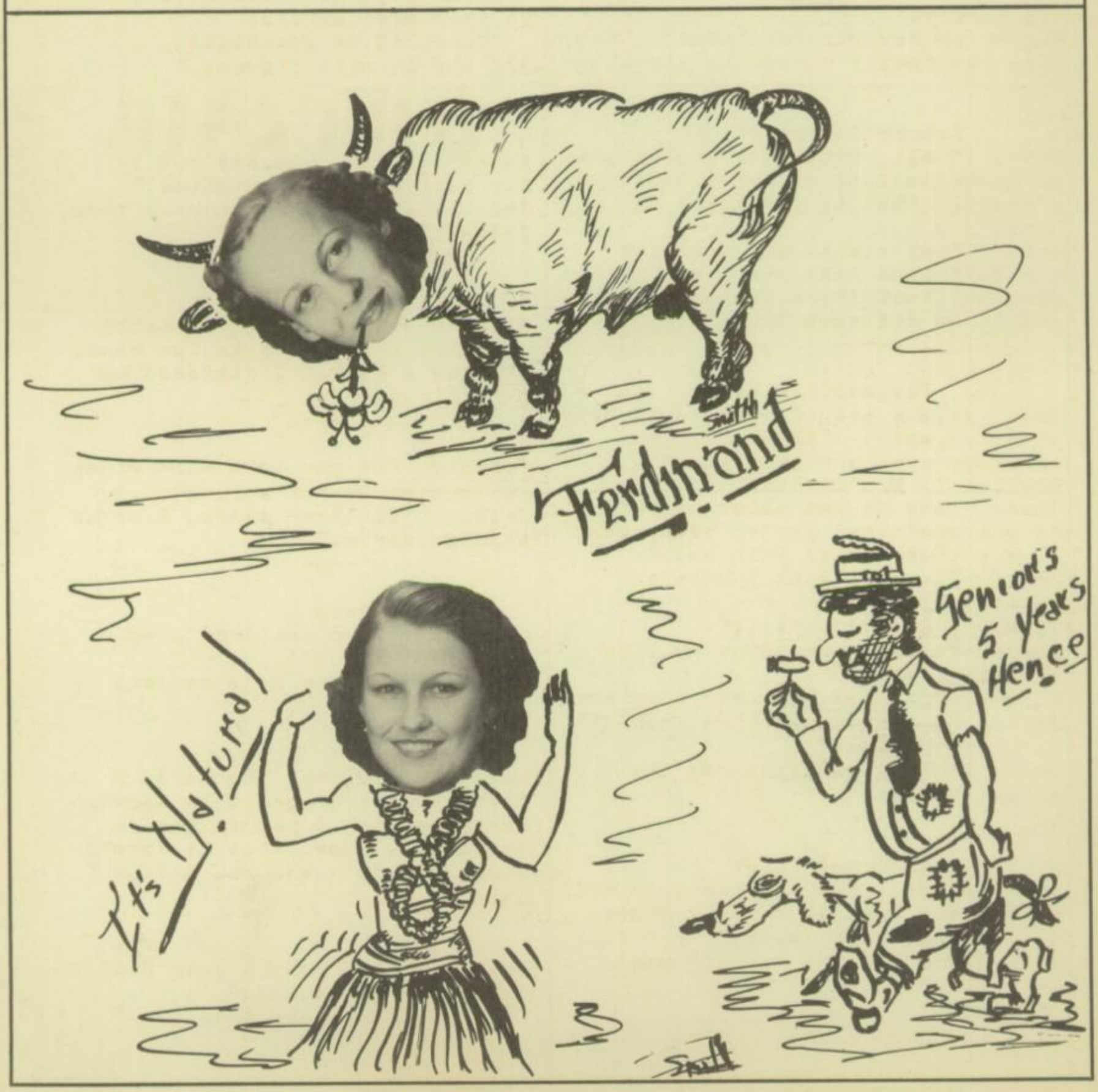

the FRESHMAN

"SMALLEST CIRCULATION IN THE WORLD"

OLDER AND MORE EXPERIENCED JOKES

EDITORS — TOM, DICK & HARRY

HOT NUMBER TODAY VOLUME 0000000

There's a Purpose

A mule has two legs on behind,
And two legs before;
You stand behind before you find,
What the two behind be for.

A Family Secret

Medico: "Ask the accident victim what his name is, so we can notify his family."
Nurse: (a few minutes later): "He says his family knows his name."

Returned Present

Bill: "Well, Art, your sister has given herself to me for a Christmas present. What do you think of that?"
Art: "That's what she done for her boyfriend last year, an' he give her back 'fore Easter. I bet you'll do the same."

Eloquent J. M.

Jane (at one end of sofa to J. M. at other end): "Elmer, do you think my eyes are beautiful?"
Bashful J. M: "Uh huh!"
Jane: "And do you think my hair is the prettiest you've ever seen?"
J. M.: "Gee whiz! I'll say."
Jane: "Do you think I have a perfect figure?"
J. M.: "Gosh! You bet!"
Jane: "And do you think my lips are like rubies?"
J. M.: "Oh boy! I'll say they are."
Jane: "Are my teeth like pearls?"
J. M.: "Uh huh!"
Jane: "Oh, J. M., you say the cutest things."

Accuracy First

As reported: The happy couple will make their home at the old Manse.
As printed: The happy couple will make their home at the old man's.

Broadened Out

A fly was walking with her daughter over the bald head of Coach Schneider.
"How things change, my dear," she said. "When I was your age this was only a footpath."

"Your lips are twin roses,"
He told Miss Bowers;
"Come bid me goodnight,
And say it with flowers."

Following 'Em

Father: "Son, why are you so far behind in your studies?"
Son: "So that I may pursue them, father."

First

Where's your brother, Johnnie?
Johnnie: "Aw, he's in the house playing a duet. I finished my part first."

Priest: "Do you take this woman for butter or for wurst?"
Groom: "Oh liver alone, I never sausage nerve."

Angels

Caller: "Your children play so quietly."
Mother: "Excuse me a moment, please."

Miss Chancellor: "Richard, I hope you are prepared to answer that question I put to you yesterday. Now, what is "dew"?
Richard: "I asked Pa, and he said the rent."

Smokey: "I'm only a poor Senior trying to get ahead."
Connie: "You sure need one."

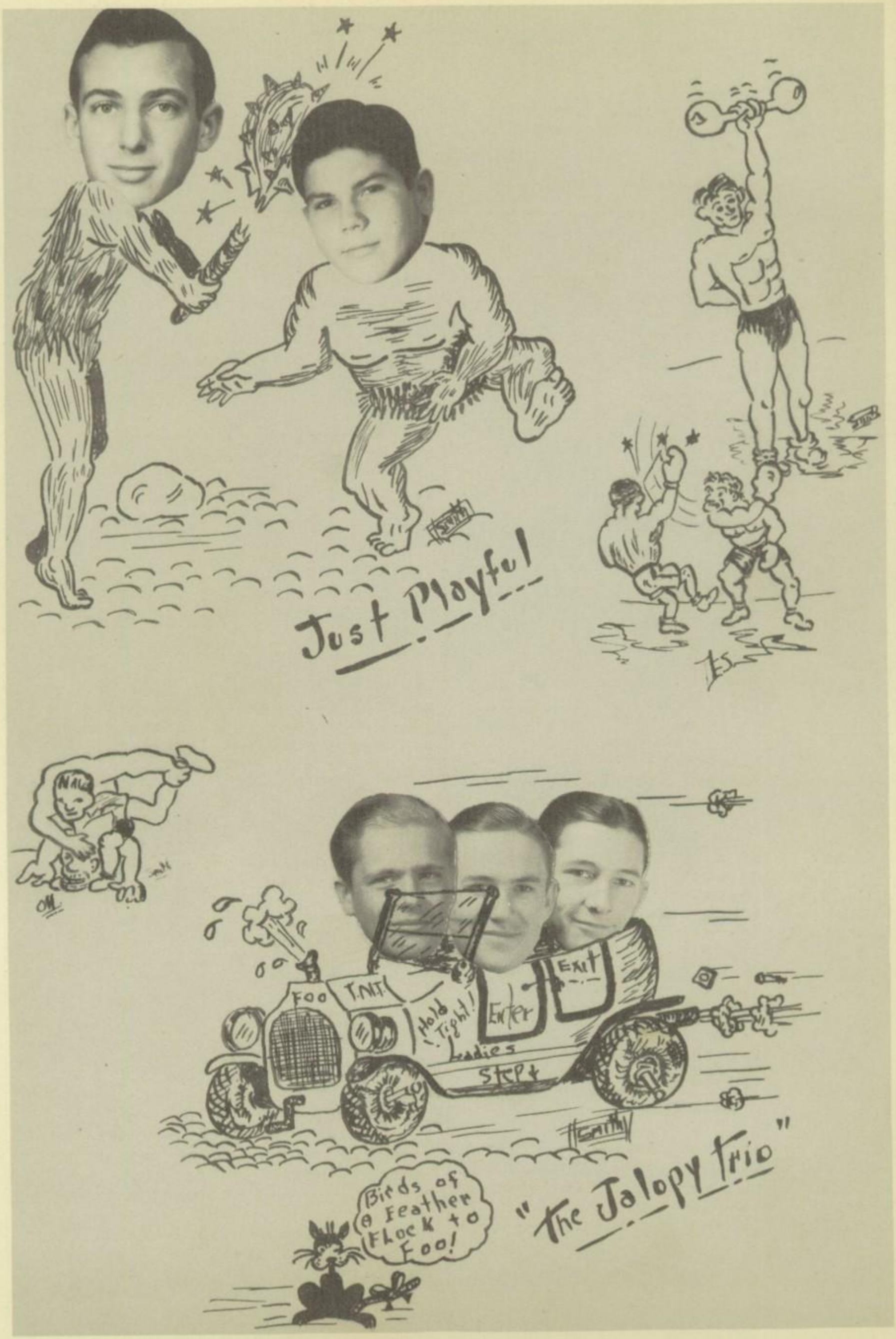
Just Playful
Foo
T.N.T.
Hold Tight!
Enter
Exit
Ladies
Step
Birds of a Feather Flock to Foo!
"The Jalopy Trio"